162. [Corrente]

Anonymous

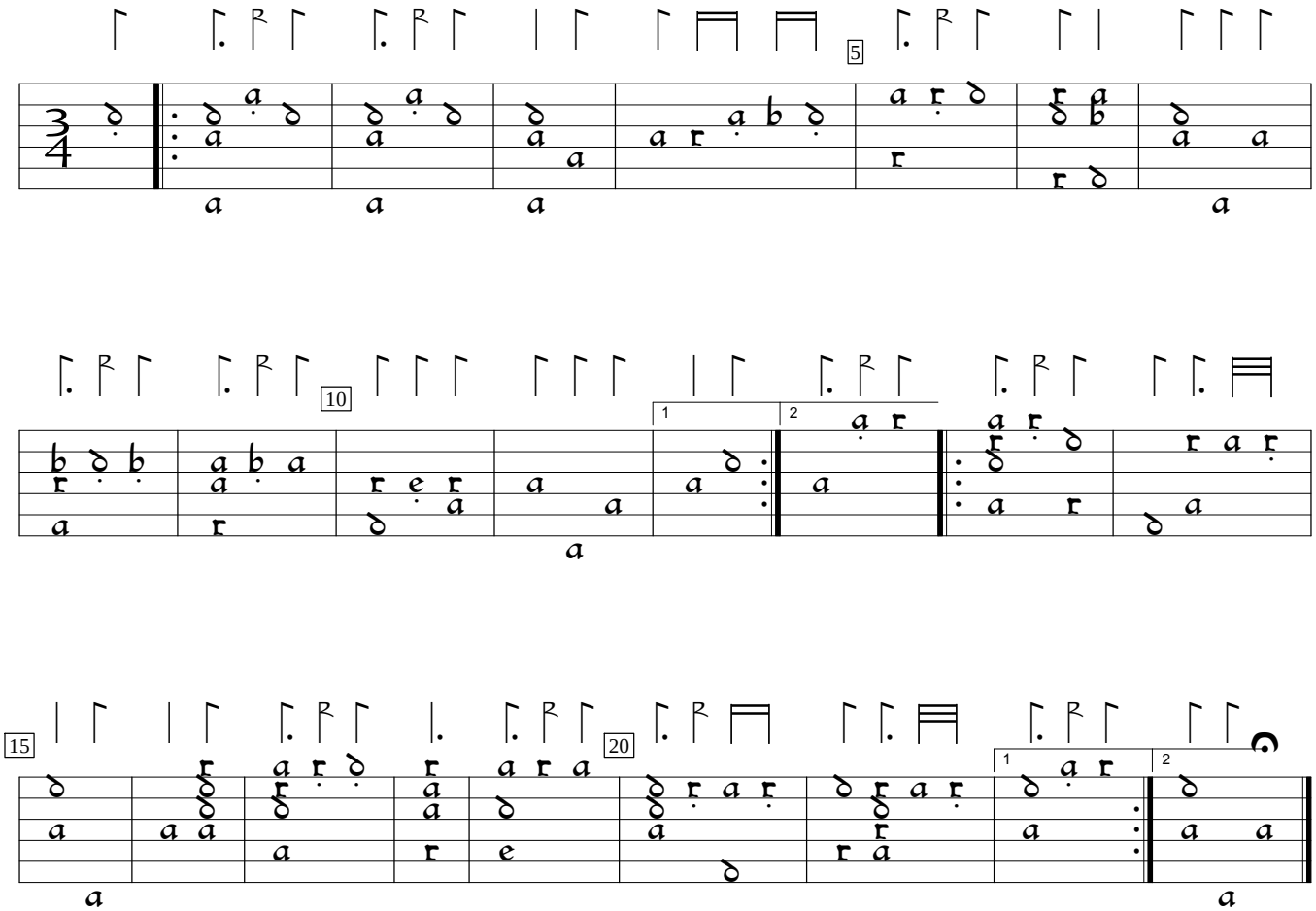

D-Kl:Kassel Murhard National Library MS.4o.Mus.108.1:Montbuisson lute book (1611), f.78b. Encoded and edited by Sarge Gerbode,