2. Paduana romanescha

Anonymous

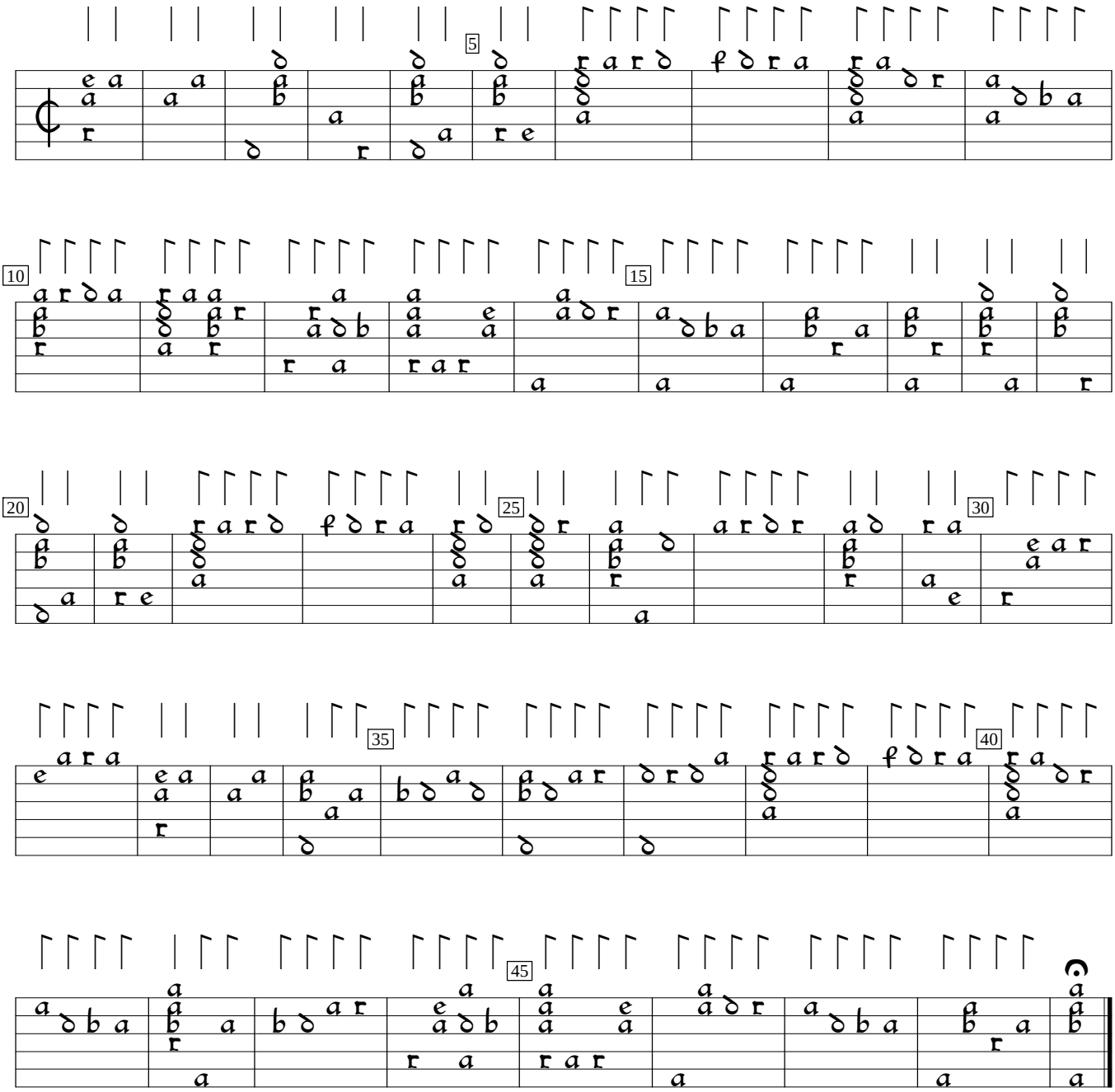

D-MUwl:Westfälisches Landesmuseum ms 439:Schenckinck lute ms (1582), f.52. Encoded and edited by Sarge Gerbode.