16. Non vad'Affrica piú superba

(Villanella à 3 - Gasparo Fiorino)

Francesco di Parise

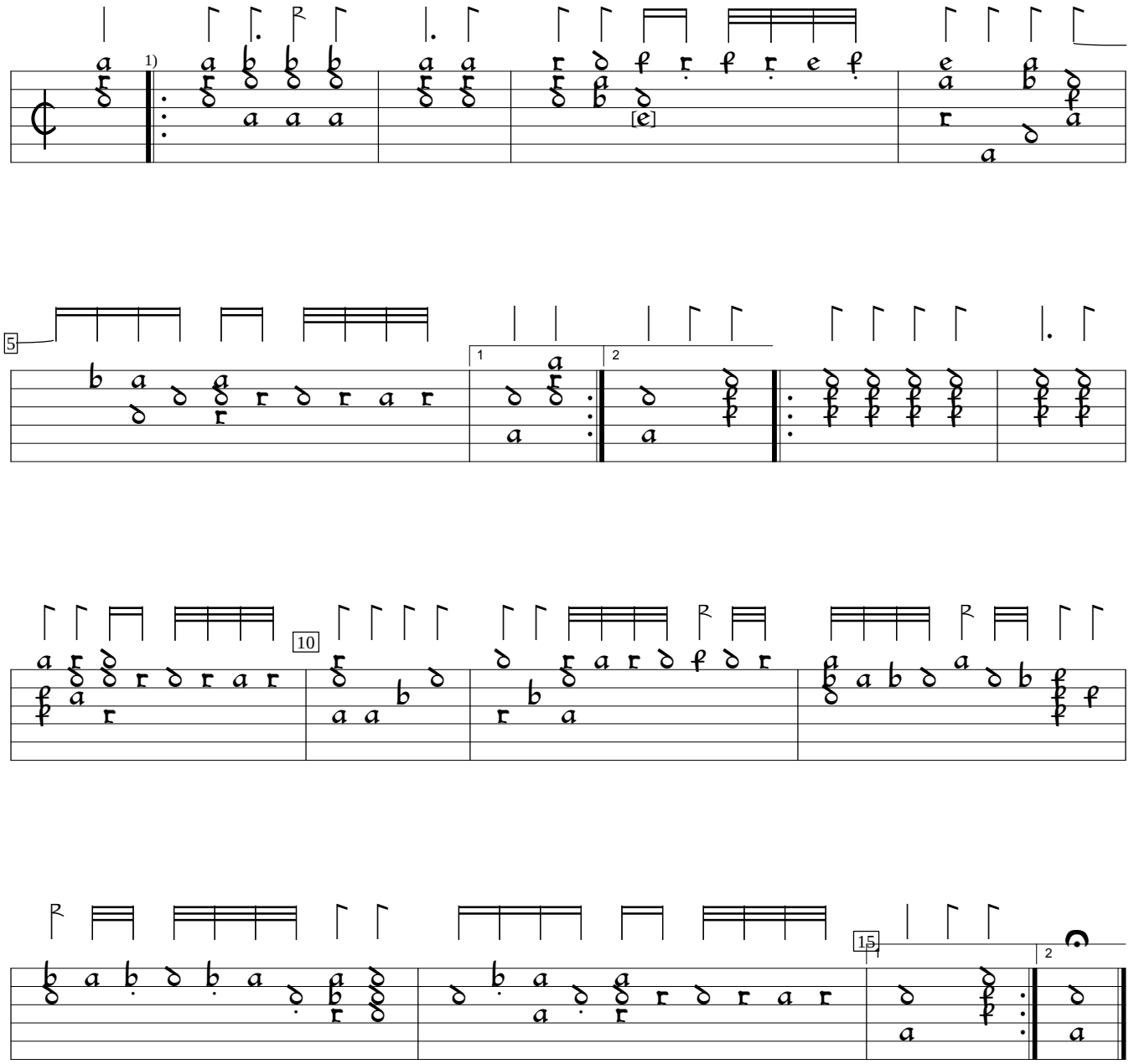

1) Bar lines and 1st and 2nd endings editorial.

D-Sl:Wurttenberg National Library ms G.I.4:Donaueschingen lute book, v.1 (1595), f.5vd. Encoded and edited by Sarge Gerbode.