36. Martin Menoit

(Clément Janequin)

Francesco da Milano

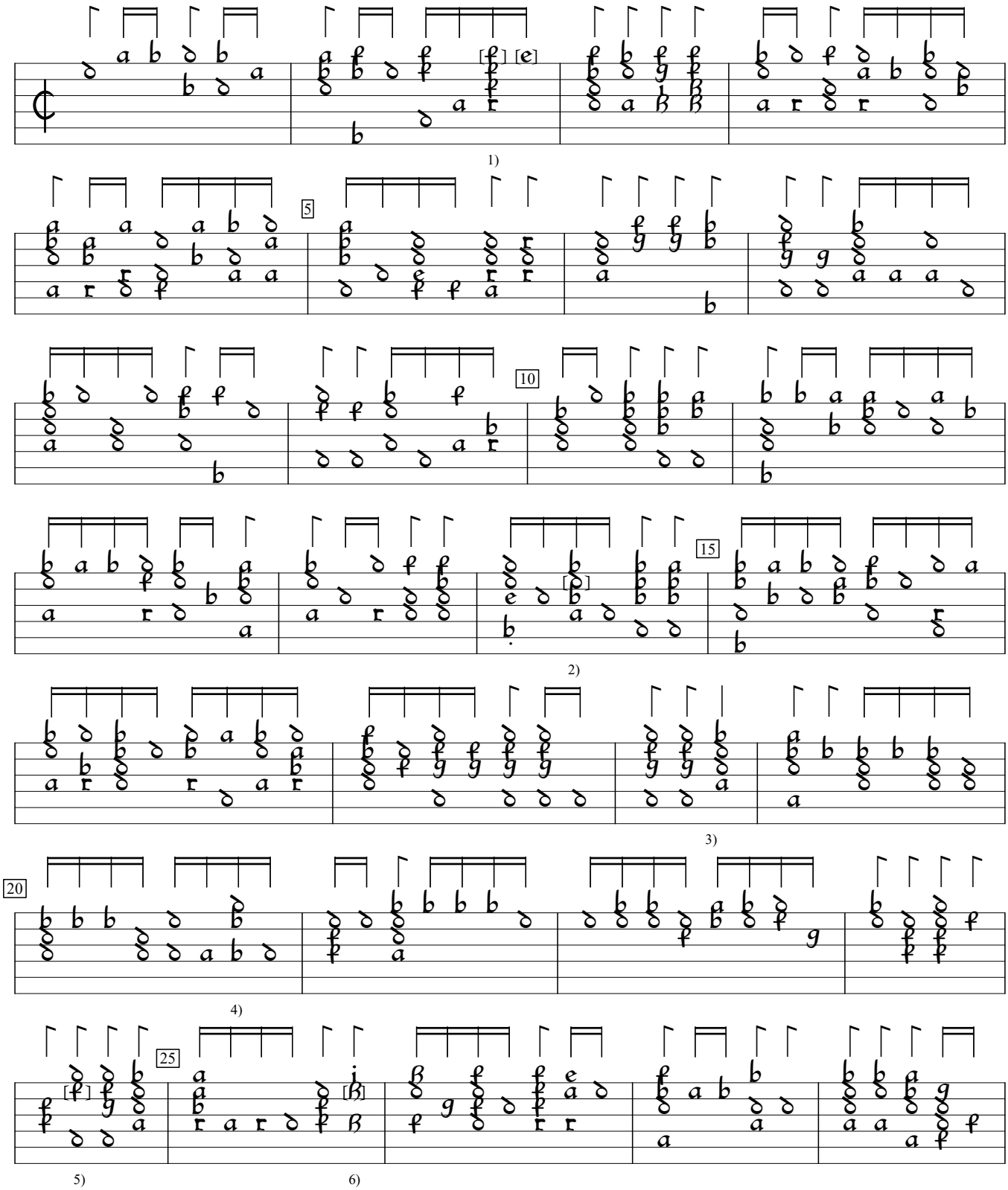

1) Notes e and d in orig.
2) a in orig.
3) Rhythm flag ½ value in orig.
4) a in orig.
5) d in orig.
6) Note one course lower in orig.

D-Sl:Wurttenberg National Library ms G.I.4:Donaueschingen lute book, v.1 (1595), f.13v. Encoded and edited by Sarge Gerbode.

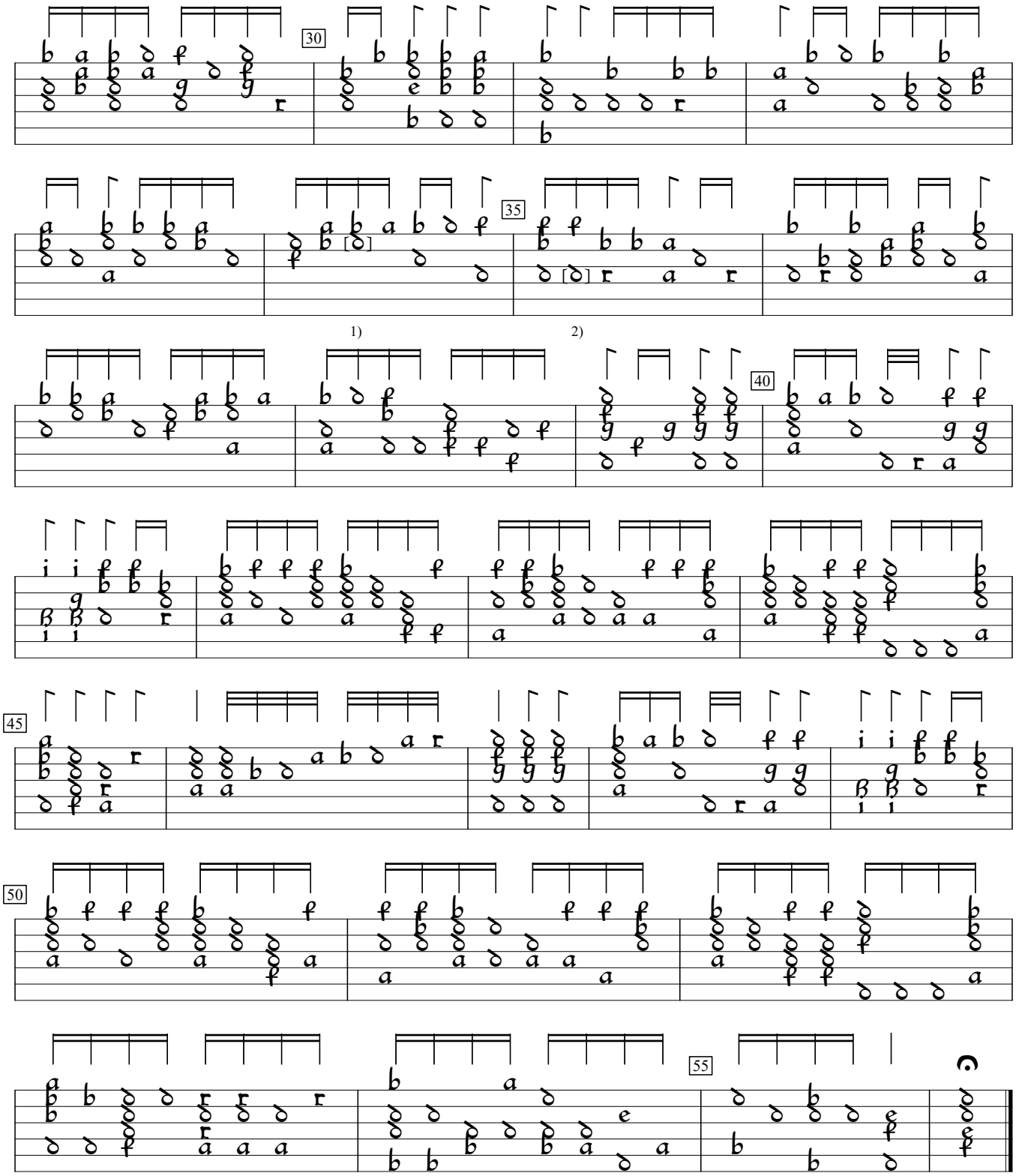

1) c in orig.
2) c in orig.