96. Loquebantur variis linguis

(In festo Pentecostes, à 4 - Giovanni P. da Palestrina) Hieronymus Faber

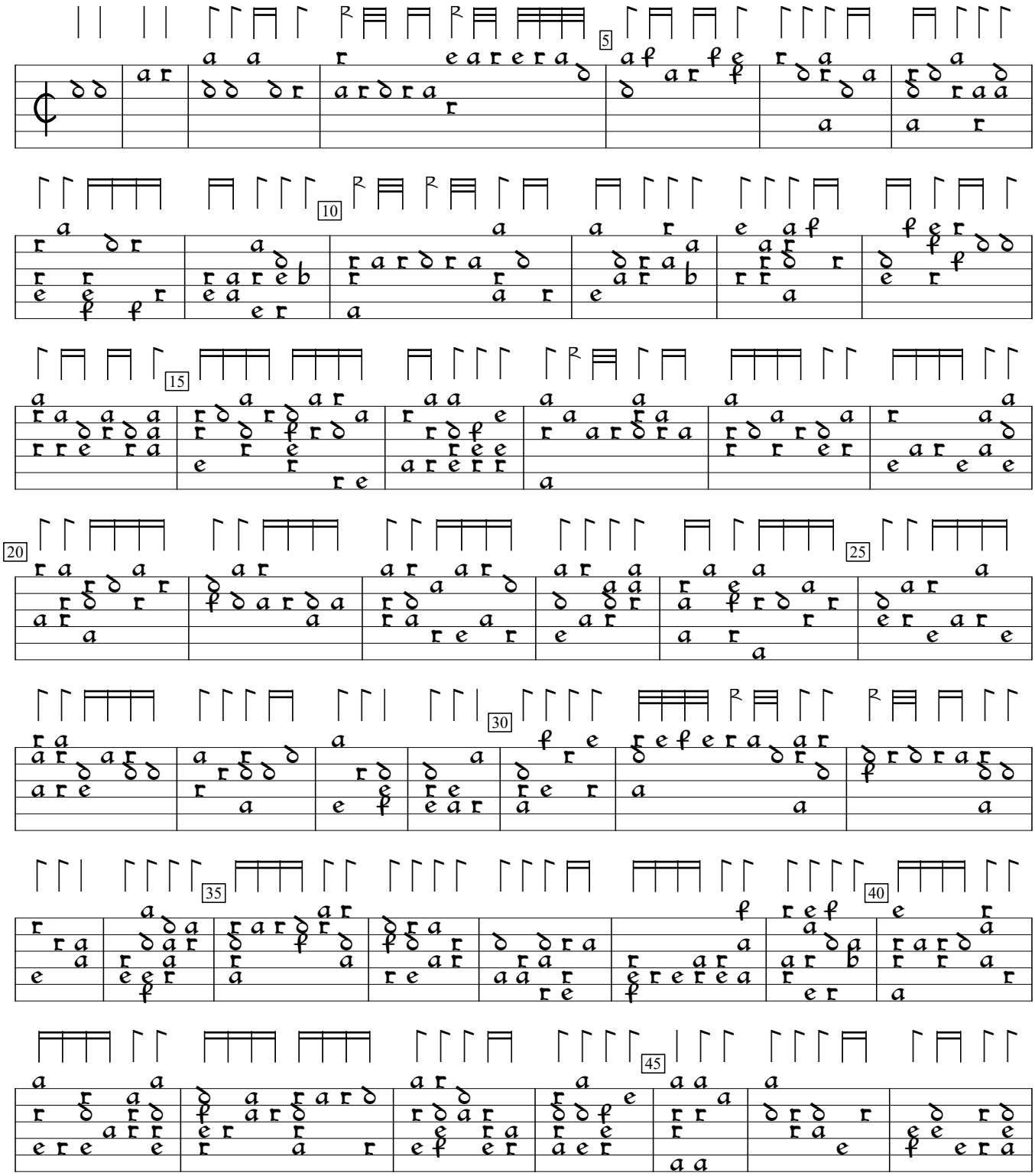

D-Sl:Wurttenberg National Library ms G.I.4:Donaueschingen lute book, v.1 (1595), f.55v. Encoded and edited by Sarge Gerbode.

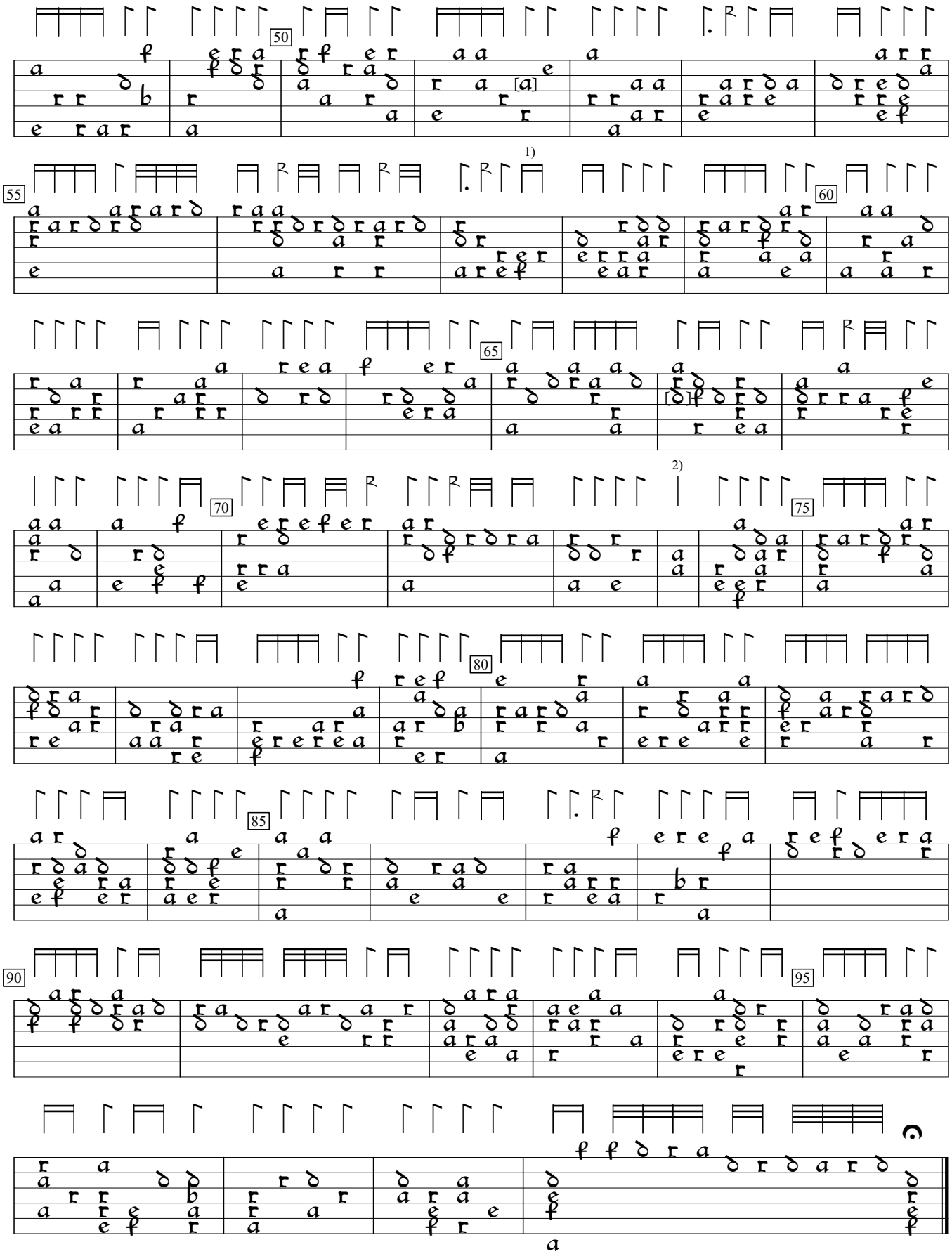

1) Note one course lower in orig.
2) a in orig.