# 23. Benedictus

(from Missa de Benedicta - Cristóbal de Morales)Joanne Matelart

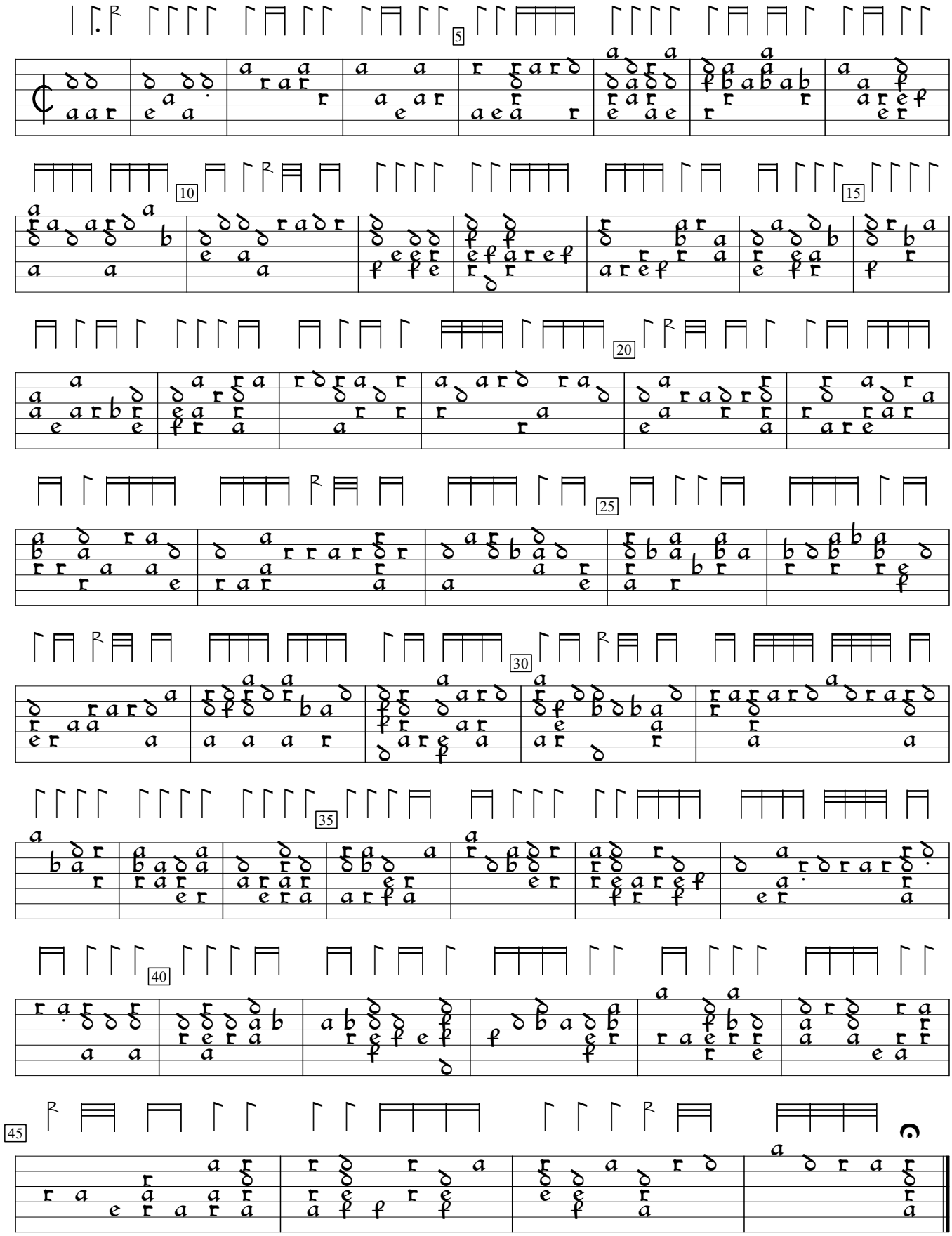

D-Sl:Wurttenberg National Library ms G.I.4:Donaueschingen lute book, v.2 (1595), f.28va. Encoded and edited by Sarge Gerbode.