40. Se da vestri beg'occhi il mio mal nasce

(à 4 - Alessandro Striggio) Anonymous

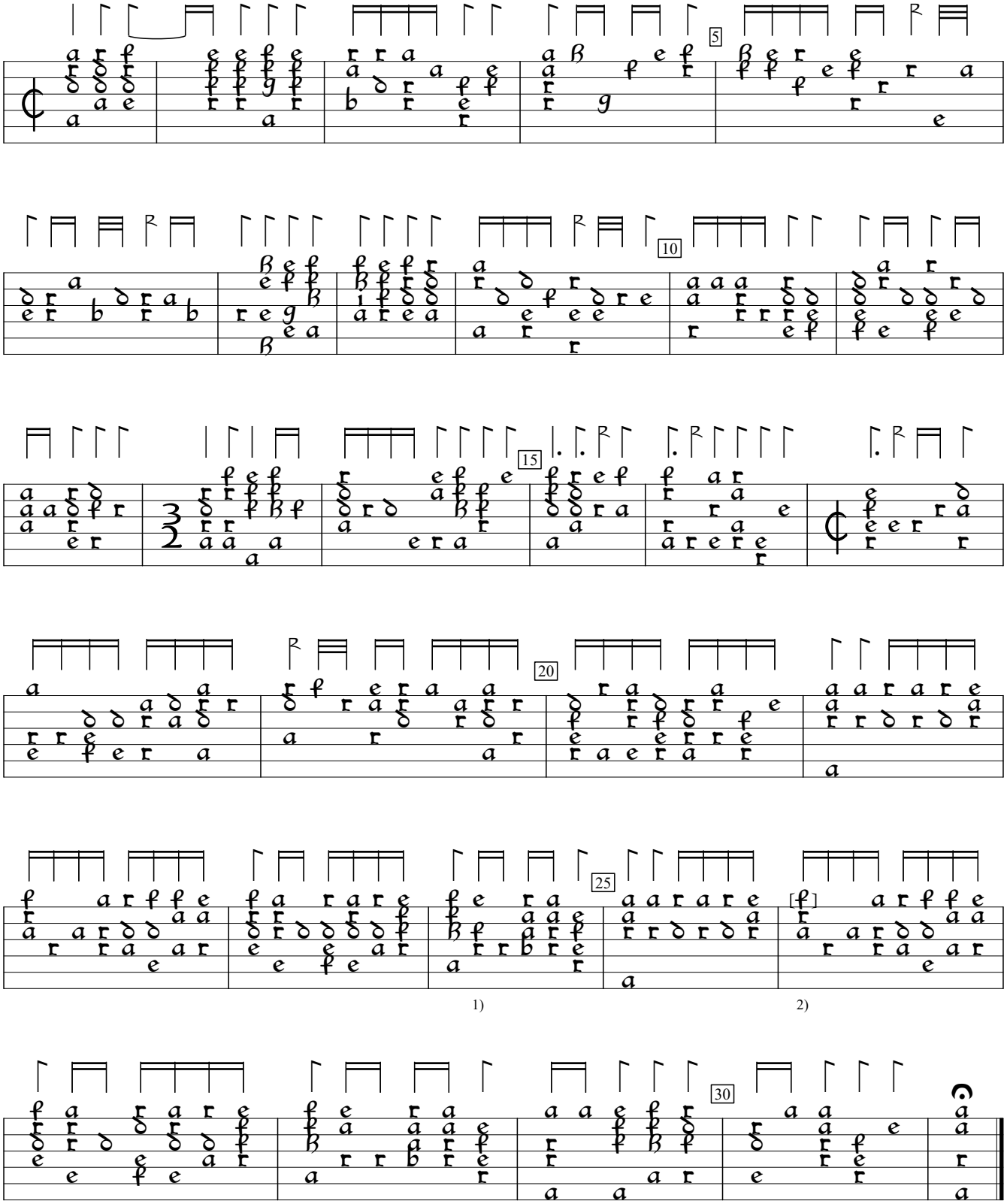

1) 2 rhythm flags double value in orig. See bar 28.
2) ote added by editor. See bar 22.

D-Sl:Wurttenberg National Library ms G.I.4:Donaueschingen lute book, v.2 (1595), f.38b. Encoded and edited by Sarge Gerbode.