44. Non vidde'l mondo

(Cipriano de Rore) Hieronymo C. Vicentino

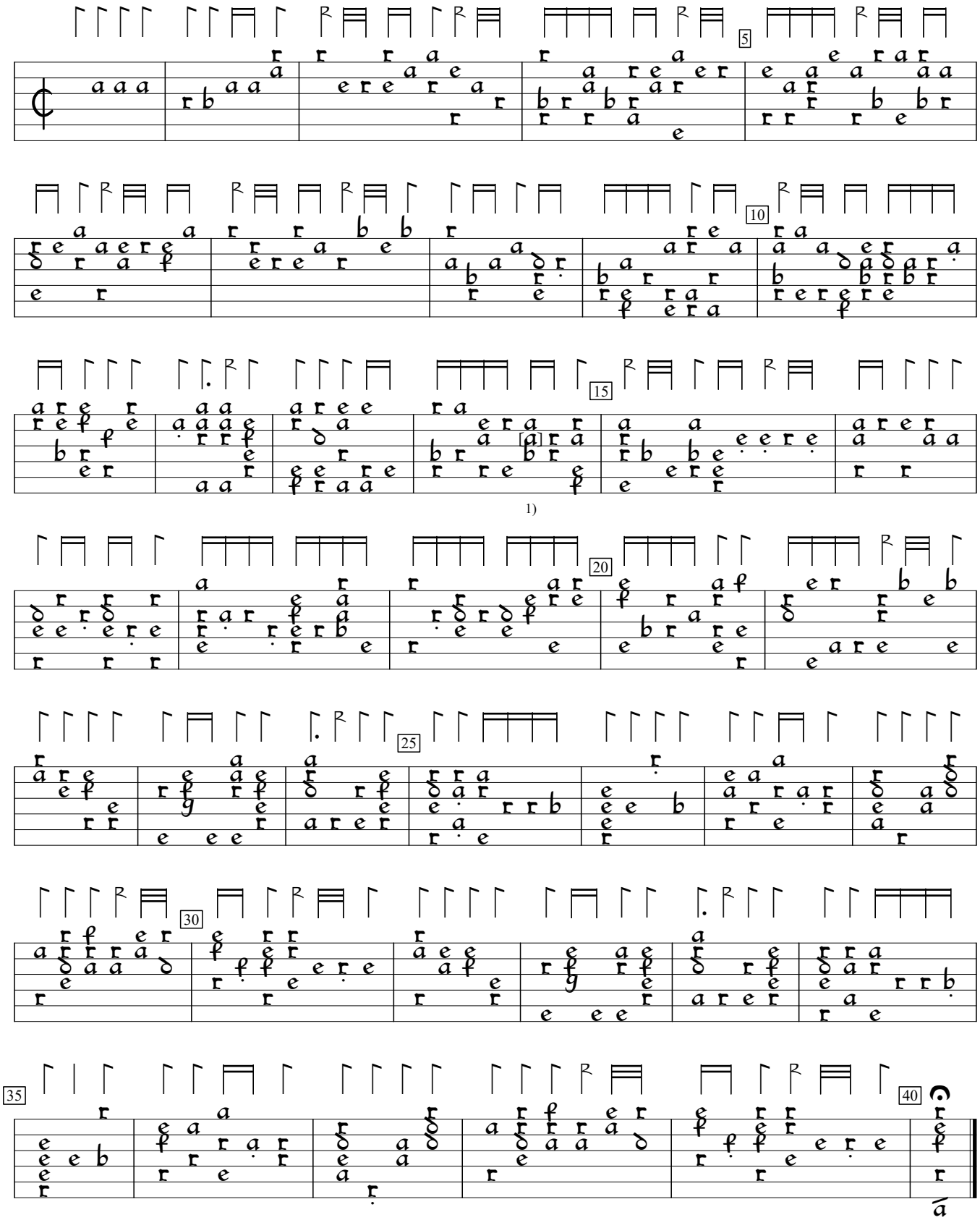

1) c in orig.

D-Sl:Wurttenberg National Library ms G.I.4:Donaueschingen lute book, v.2 (1595), f.40va. Encoded and edited by Sarge Gerbode.