50. Io canterei d'amor

(#9 - Cipriano de Rore)

Hieronymo C. Vicentino

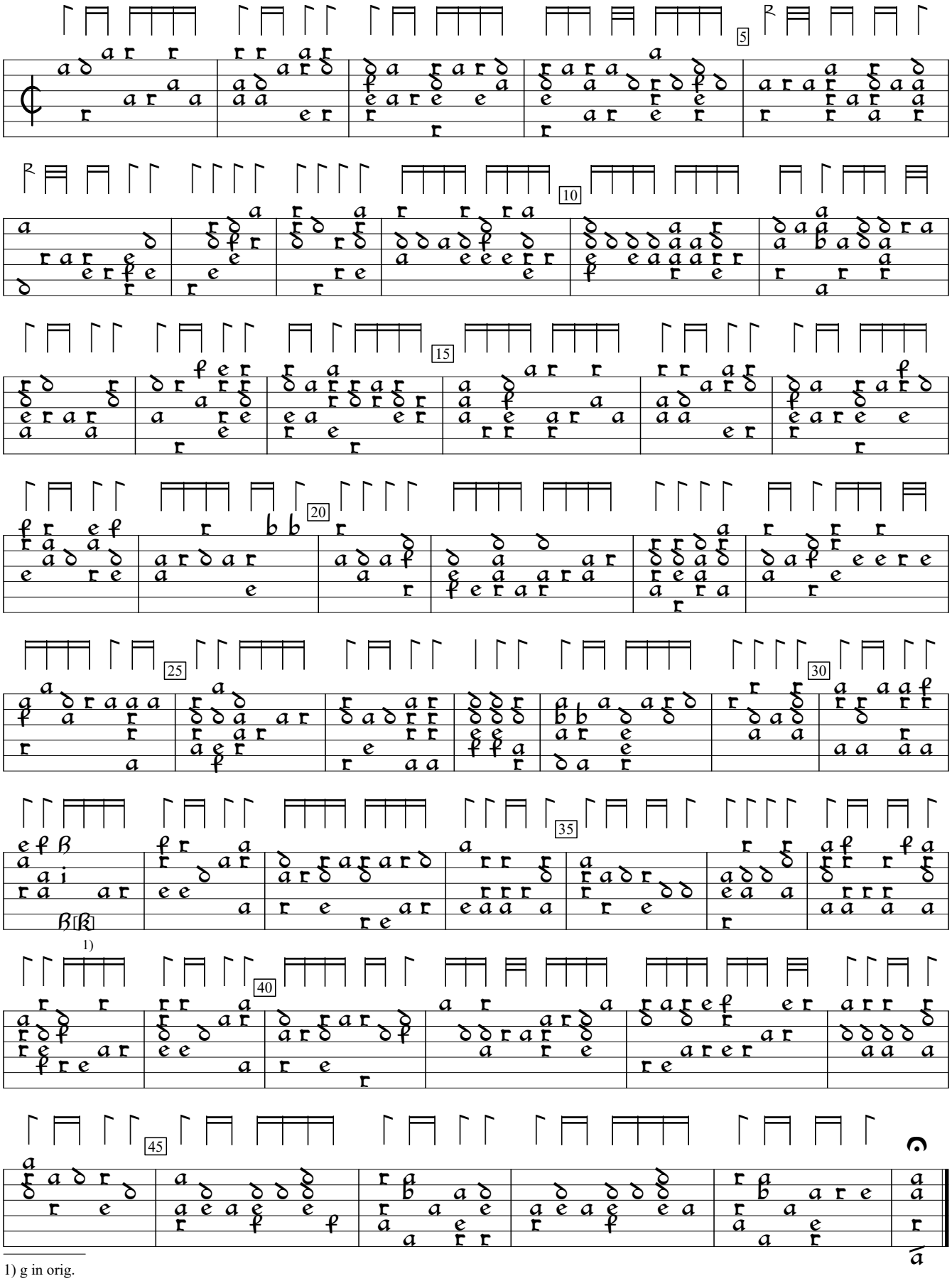

1) g in orig.

D-Sl:Wurttenberg National Library ms G.I.4:Donaueschingen lute book, v.2 (1595), f.42va. Encoded and edited by Sarge Gerbode.