114. Beato me direi

(Cipriano de Rore)

Anonymous

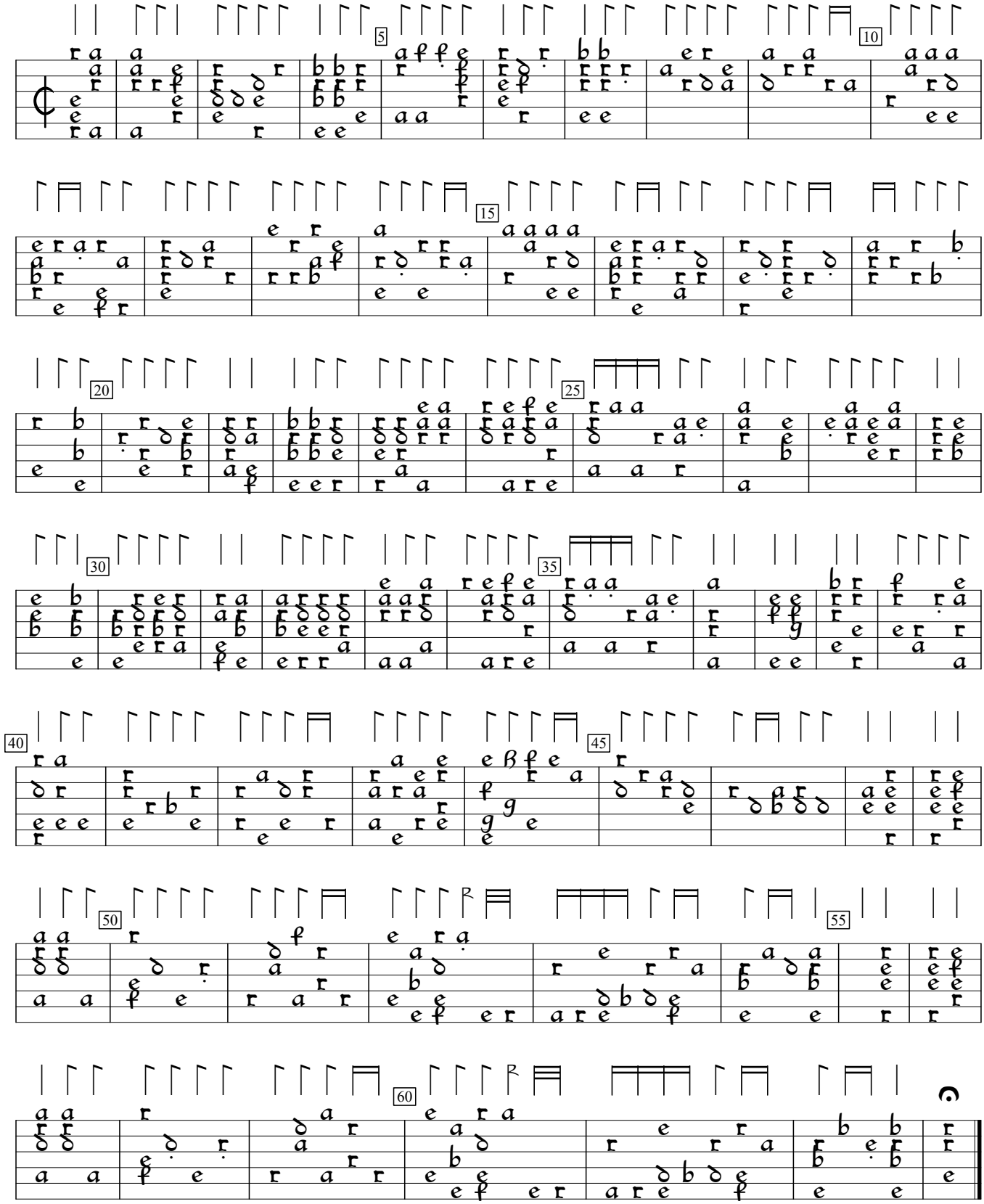

D-Sl:Wurttenberg National Library ms G.I.4:Donaueschingen lute book, v.2 (1595), f.71vb. Encoded and edited by Sarge Gerbode.