47. Ingiustissimo Amore

(#17 - Antonio Orlandino)

Hieronymus Faber

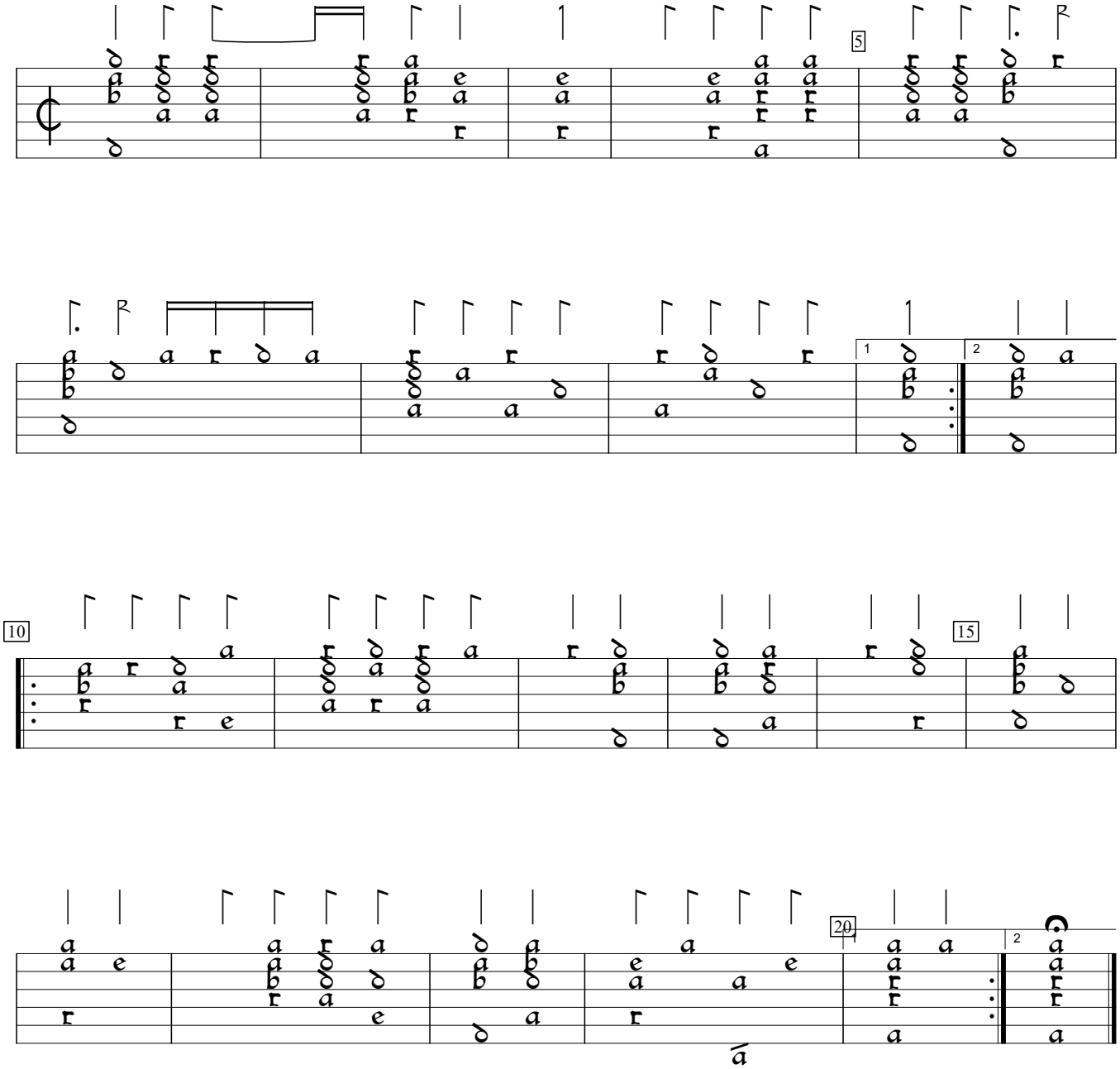

D-Sl:Wurttenberg National Library ms G.I.4:Donaueschingen lute book, v.3 (1595), f.23c. Encoded and edited by Sarge Gerbode.