140. Su rapidissim'onda

(Alessandro Striggio)

Anonymous

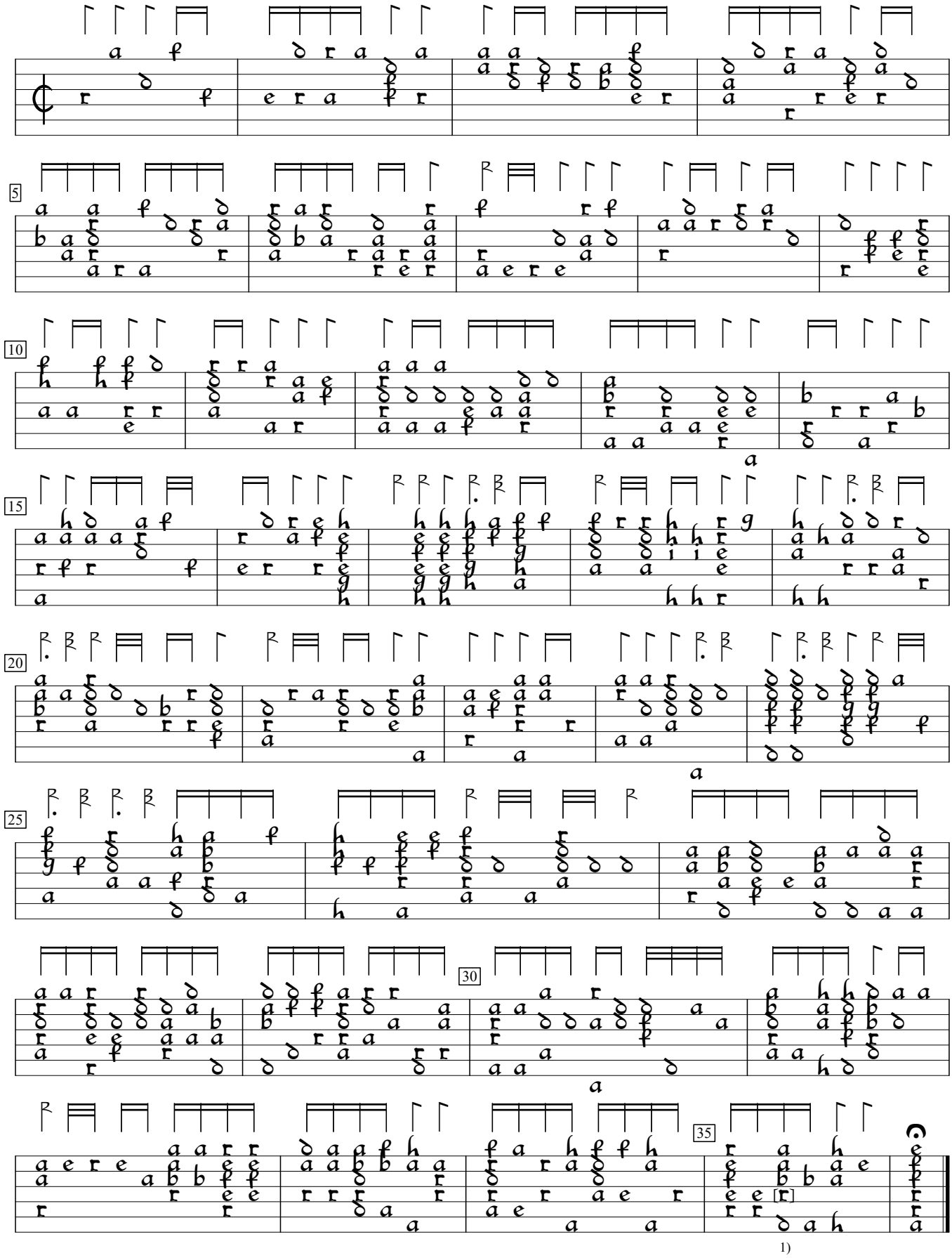

1) a in orig.

D-Sl:Wurttenberg National Library ms G.I.4:Donaueschingen lute book, v.3 (1595), f.55vb. Encoded and edited by Sarge Gerbode.