146. Non vuo pregare

(Aria à 3 #16 - Orazio Vecchi)

Anonymous

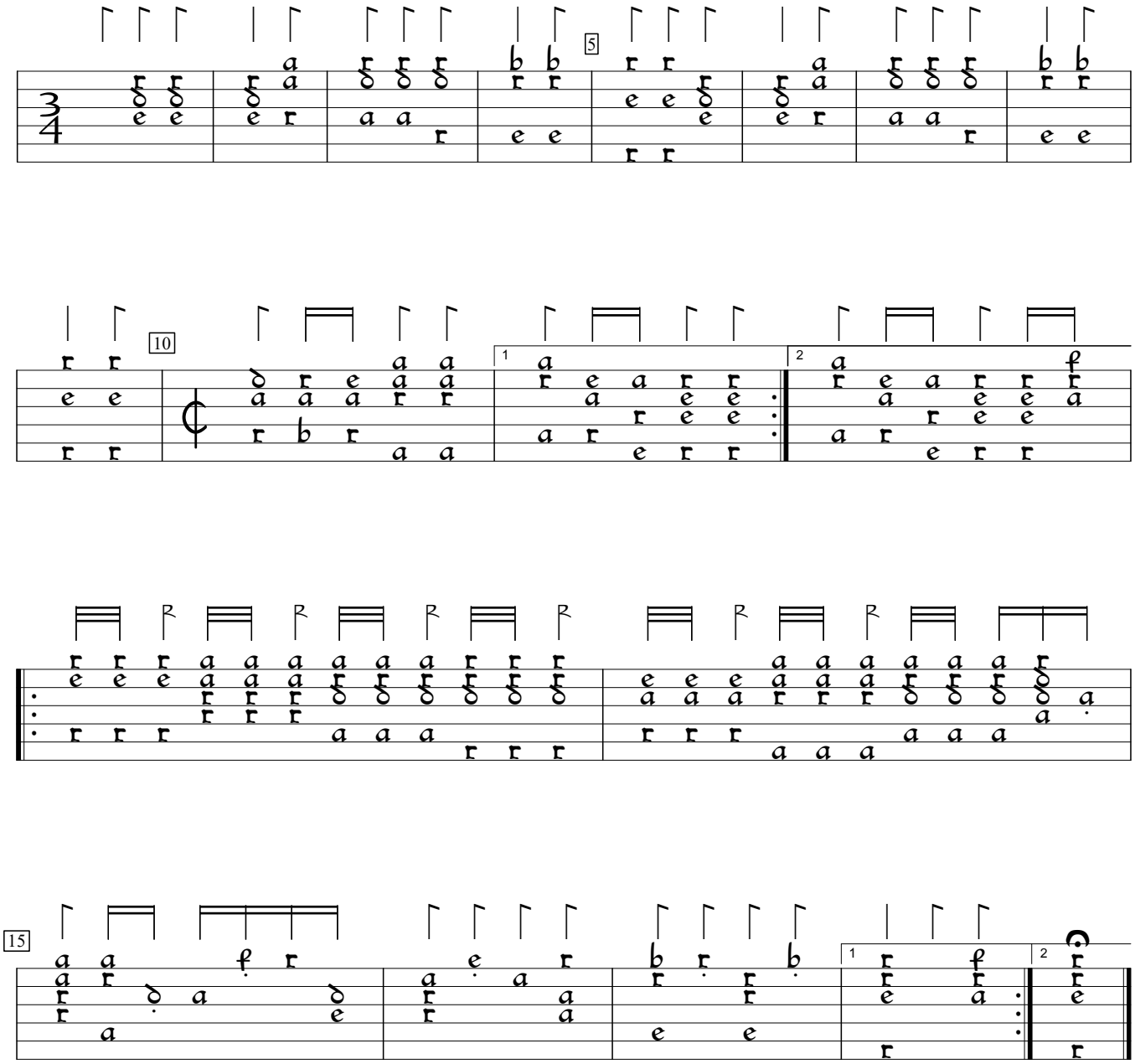

D-Sl:Wurttenberg National Library ms G.I.4:Donaueschingen lute book, v.3 (1595), f.57vd. Encoded and edited by Sarge Gerbode.