Flow, my tears

John Dowland

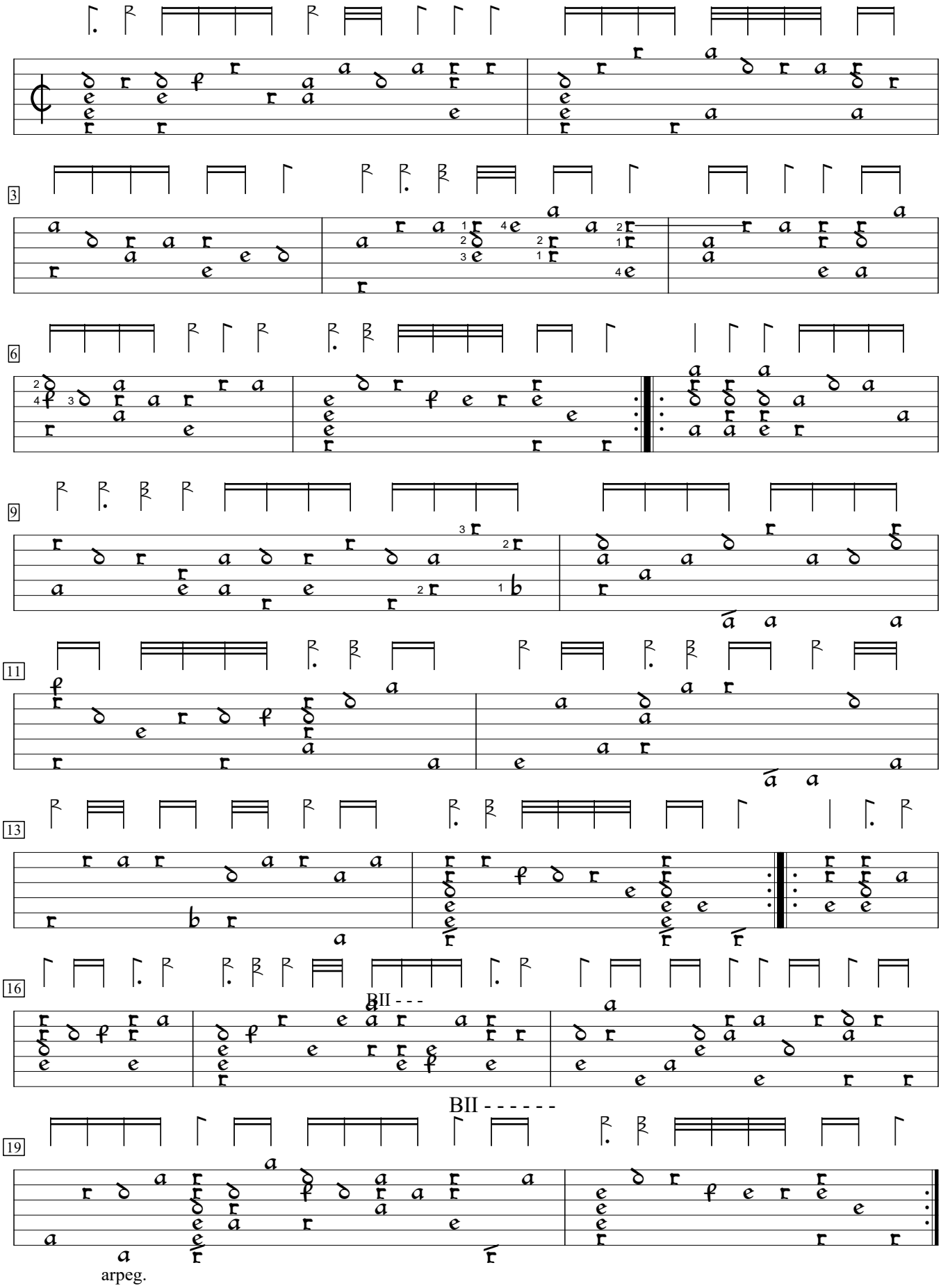

Second book of ayres (1600), #2. Encoded and edited by Sarge Gerbode.