Come when I call

A dialogue

John Dowland

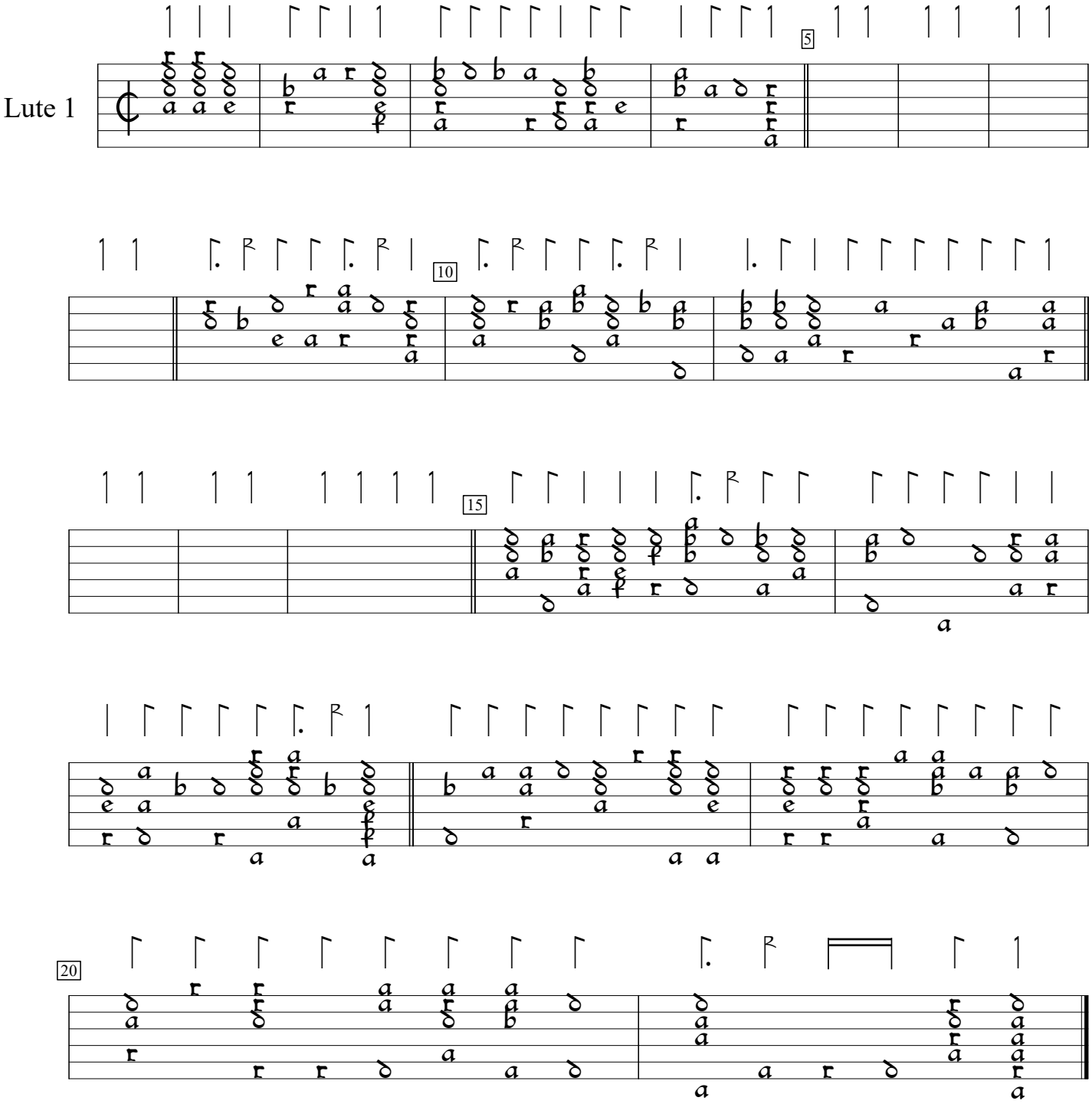

Third book of ayres (1603), #21. Encoded and edited by Sarge Gerbode.