To ask for all thy love

John Dowland

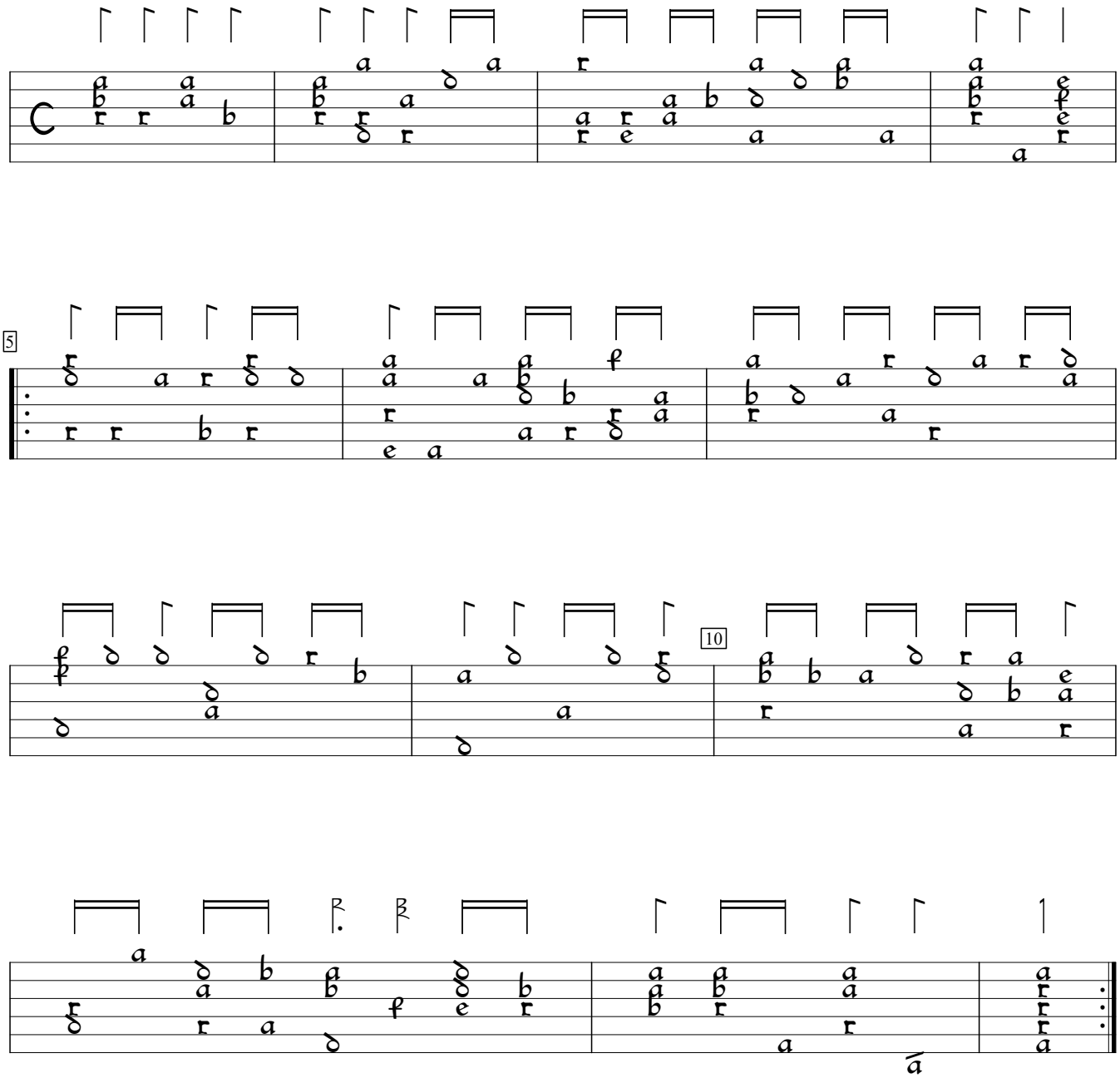

Fourth book of ayres:A Pilgrim's Solace (1610), #3. Encoded and edited by Sarge Gerbode.