Thou mighty God

1. Thou mighty God

John Dowland

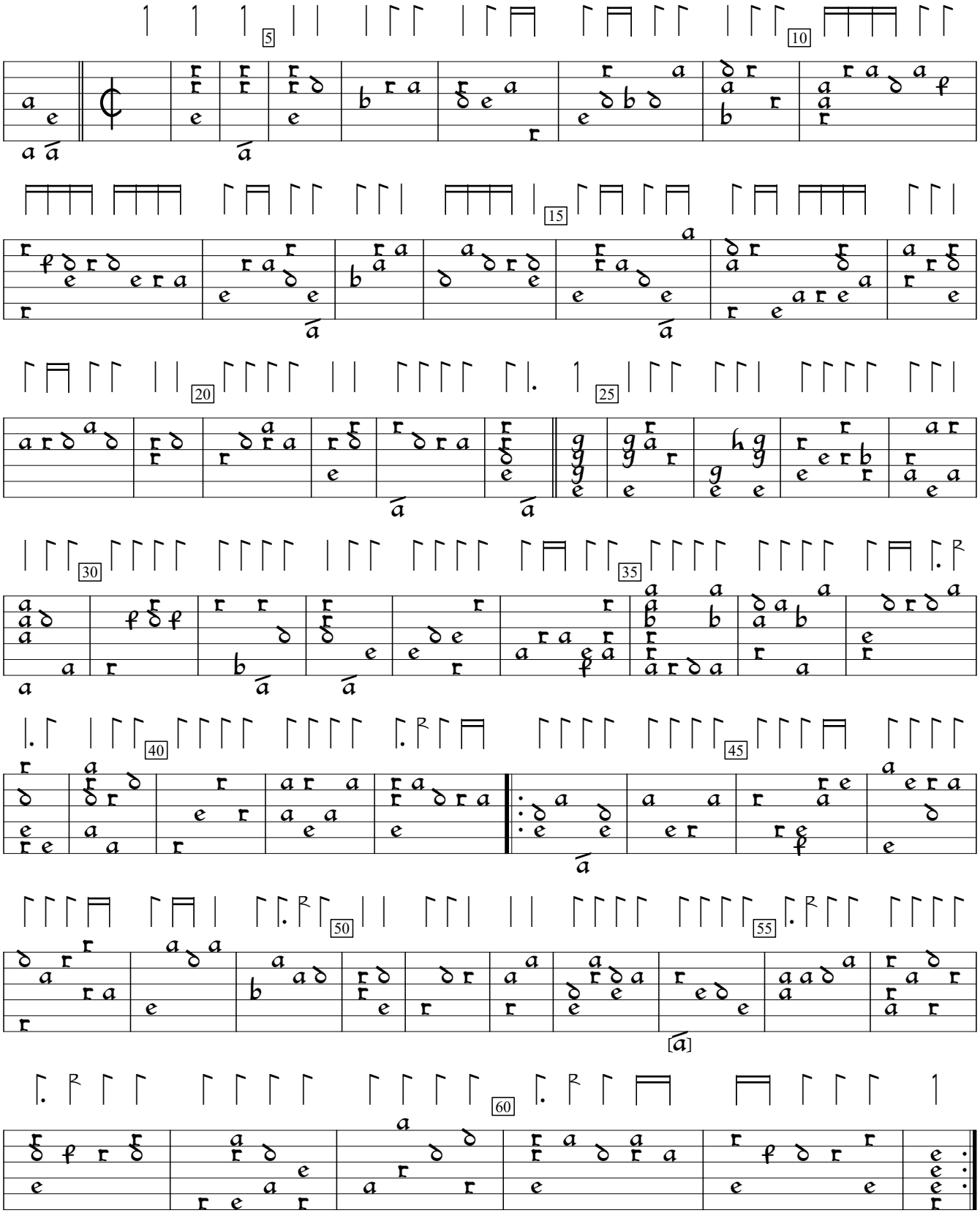

Fourth book of ayres:A Pilgrim's Solace (1610), #14. Encoded and edited by Sarge Gerbode.