Up, merry mates

John Dowland

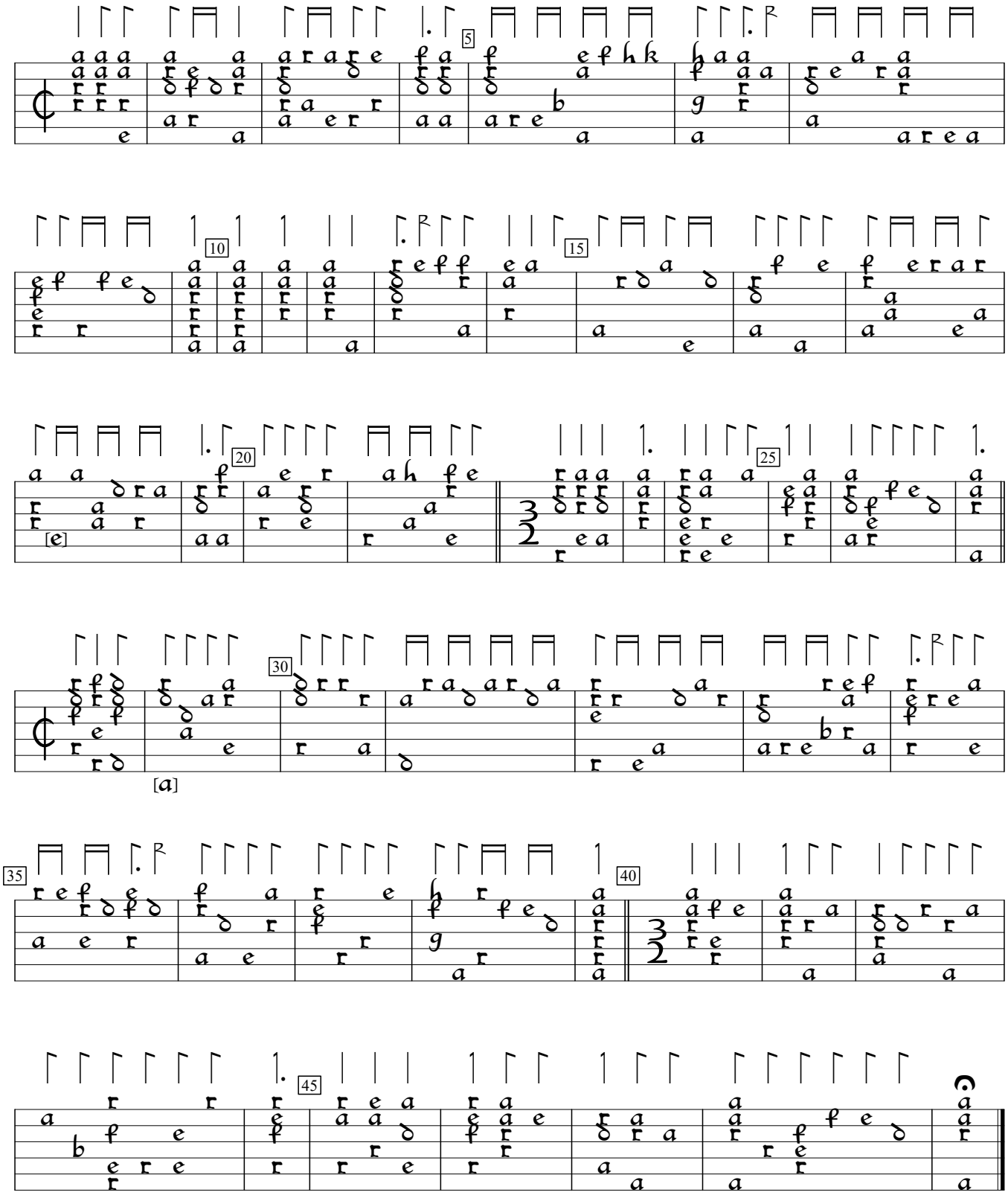

Fourth book of ayres:A Pilgrim's Solace (1610), #19. Encoded and edited by Sarge Gerbode.