The Earl of Essex galliard

John Dowland

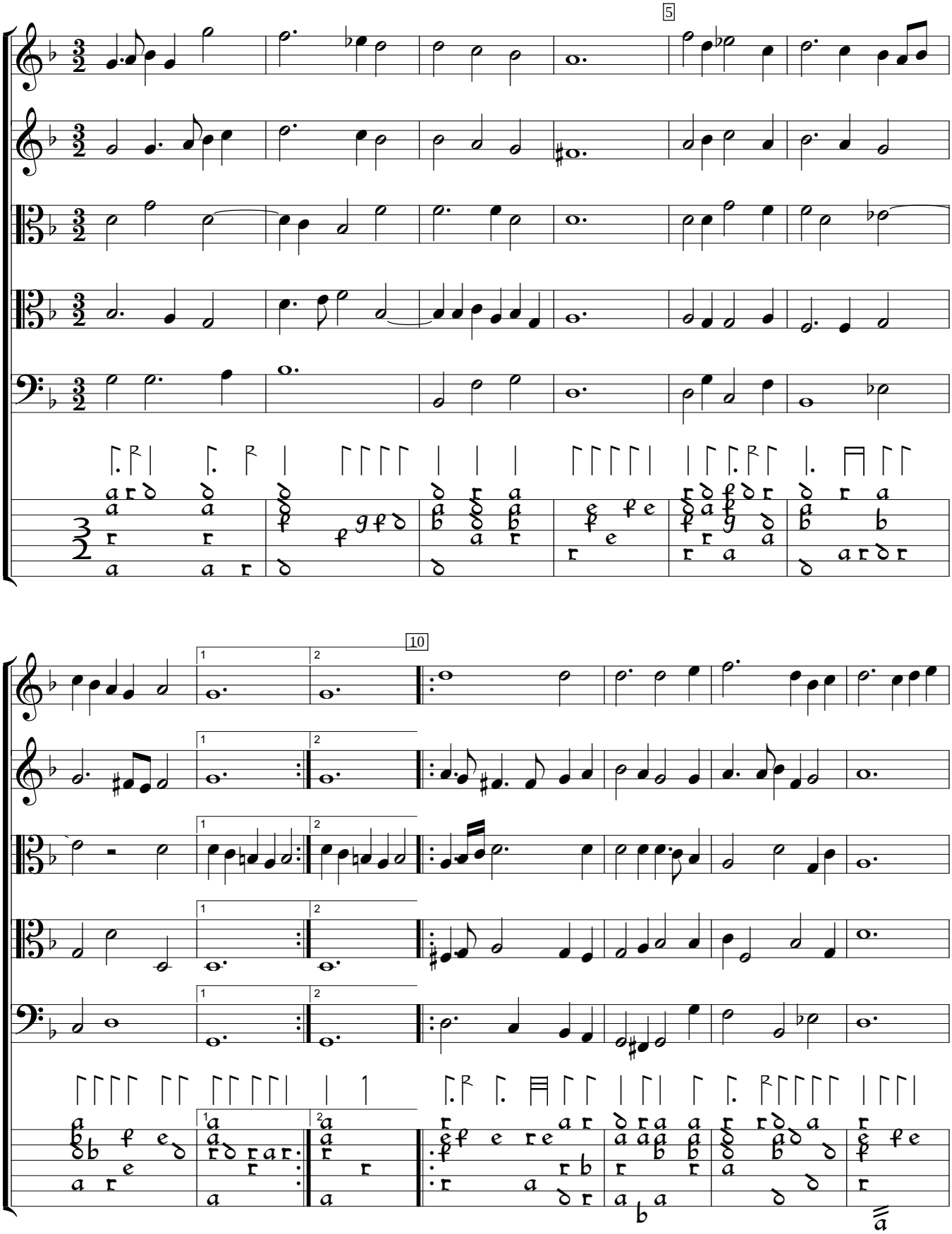

Lachrimae or seaven teares (1605), #12. Encoded and edited by Sarge Gerbode.

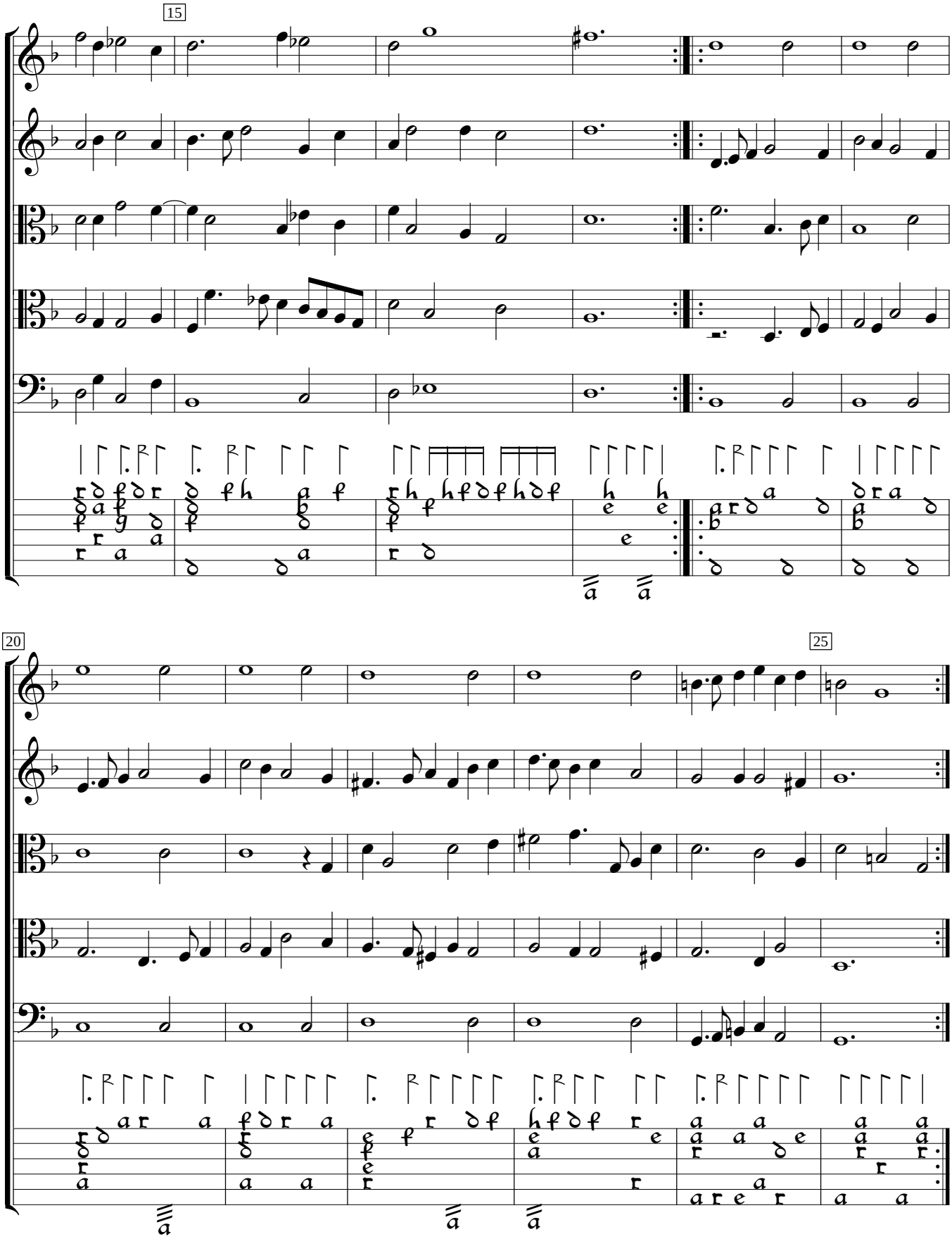
15
20
25