3. Come away

Alfonso Ferrabosco II

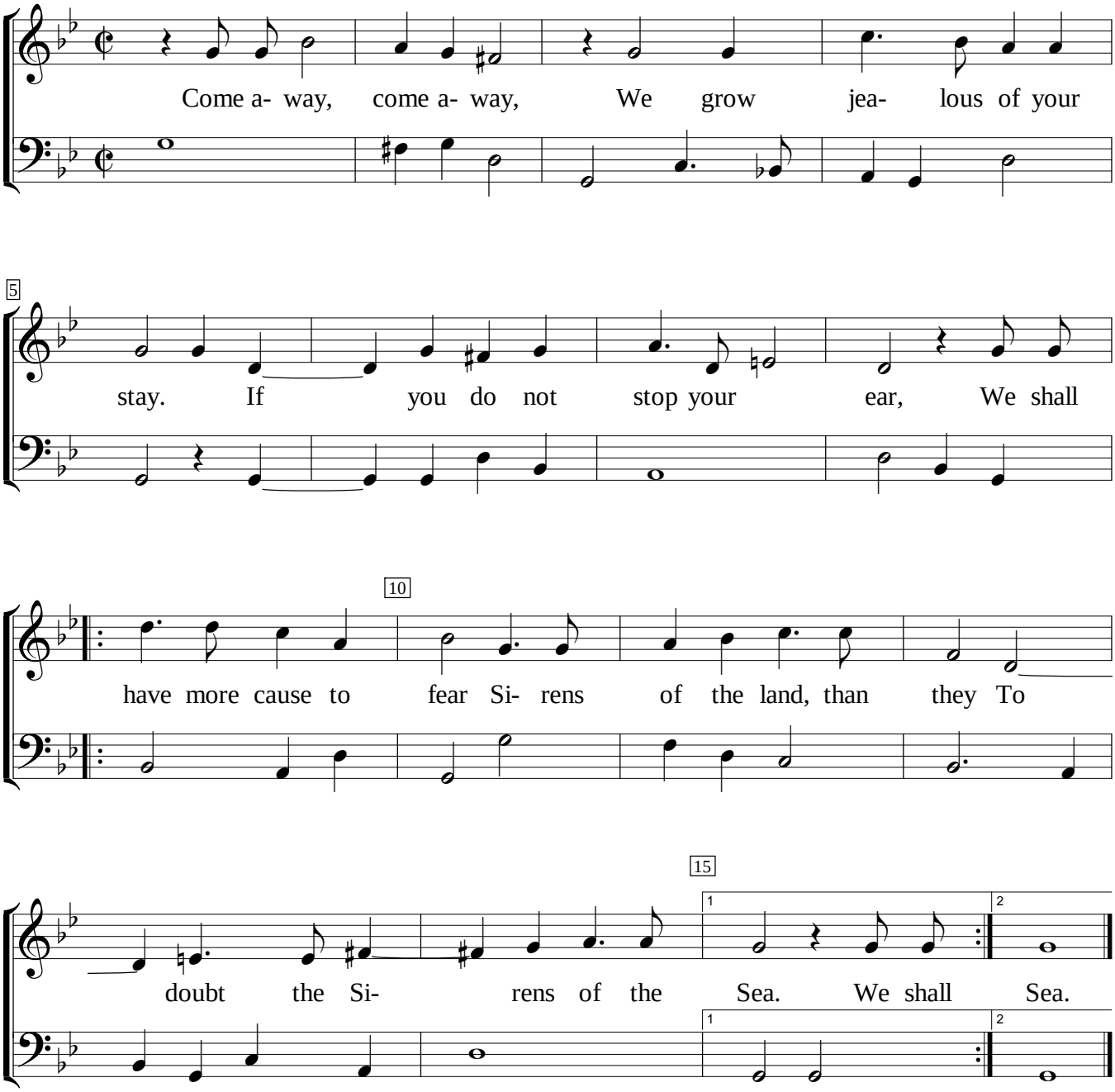

Ayres (1609), #3. Encoded and edited by Sarge Gerbode.