7. So, so, leave off

Alfonso Ferrabosco II

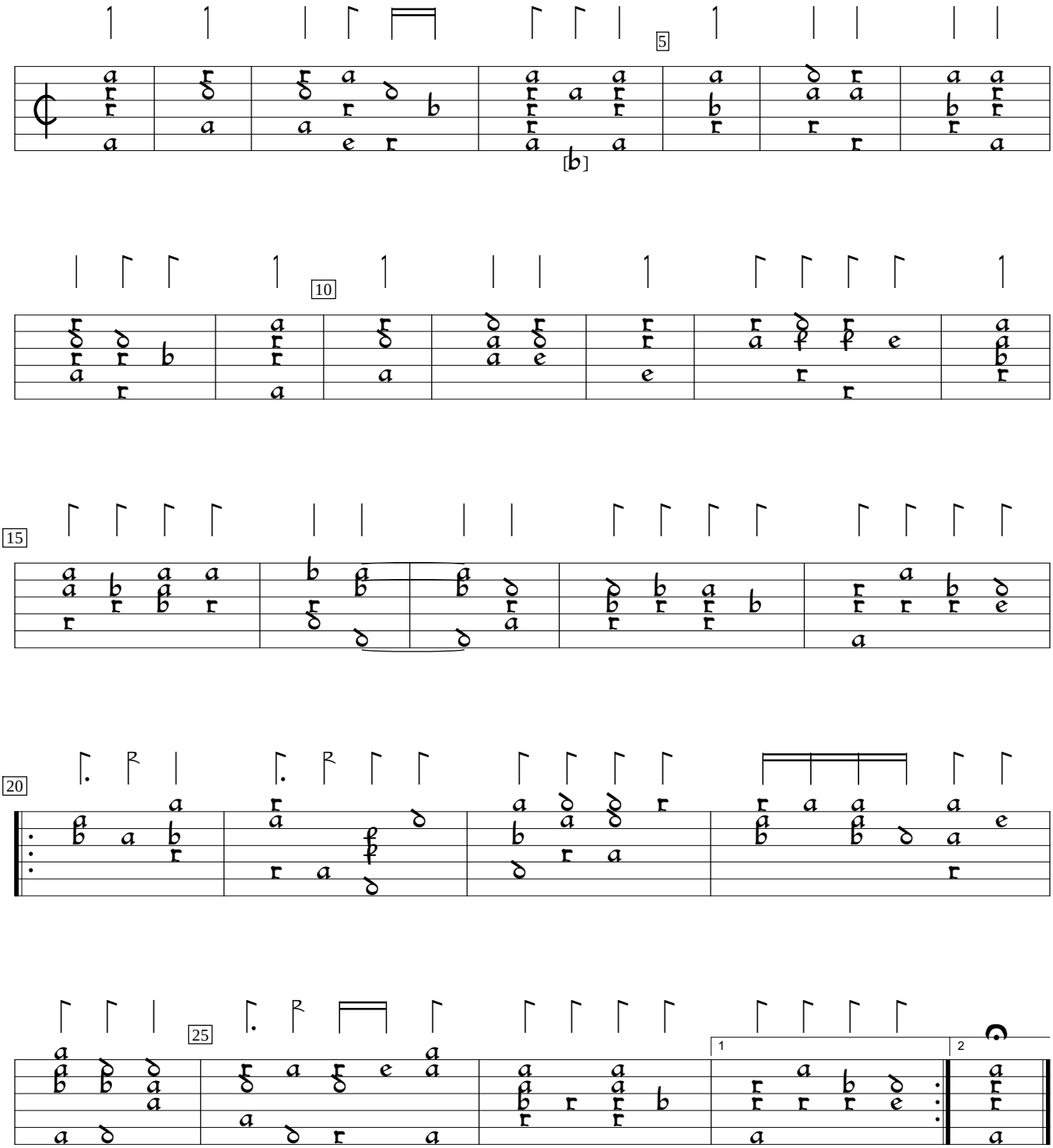

Ayres (1609), #7. Encoded and edited by Sarge Gerbode.