18-20. If all these Cupids Alfonso Ferrabosco II

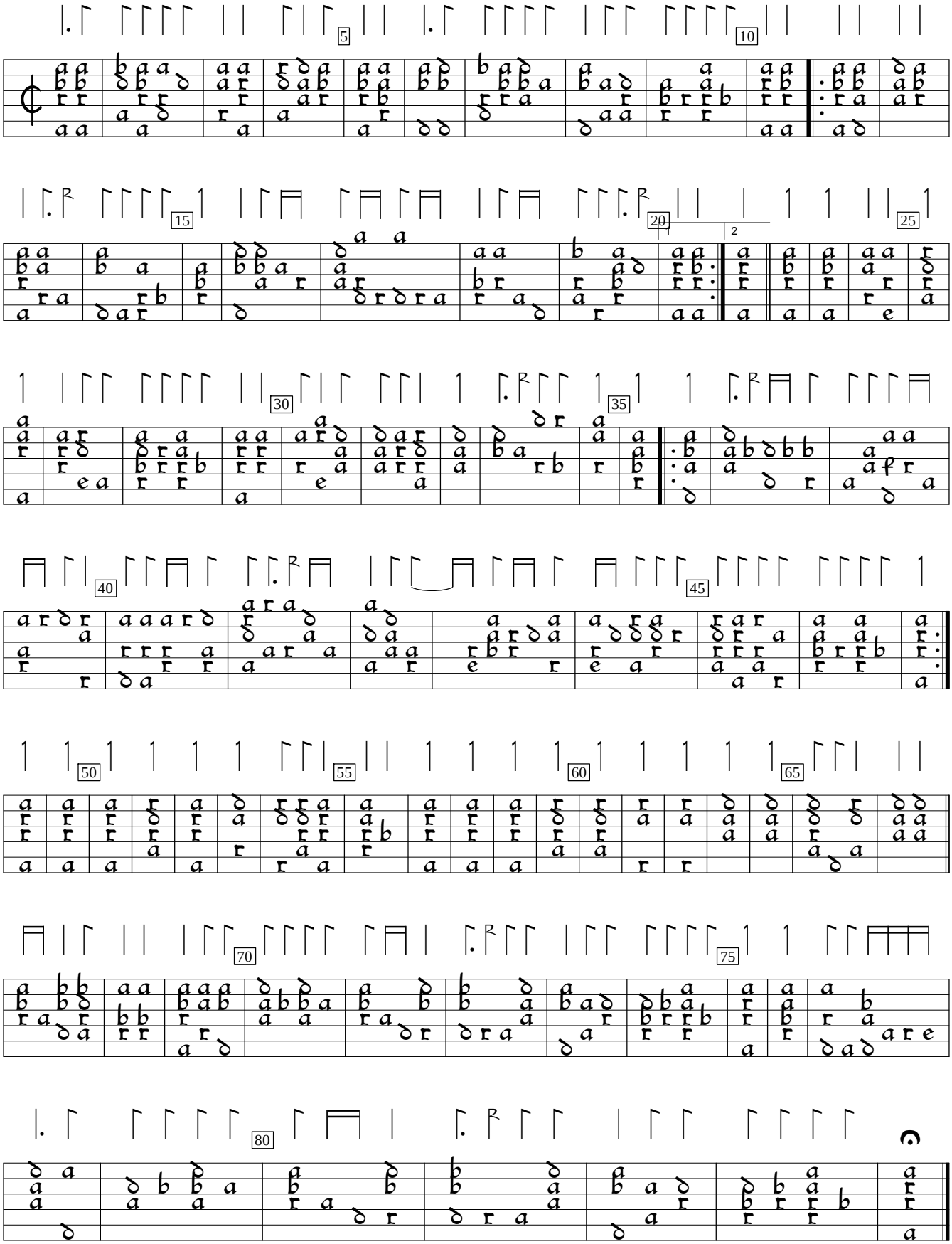

Ayres (1609), #18-20. Encoded and edited by Sarge Gerbode.