23. If all the ages of the earth

Poem by Ben Jonson

Alfonso Ferrabosco II

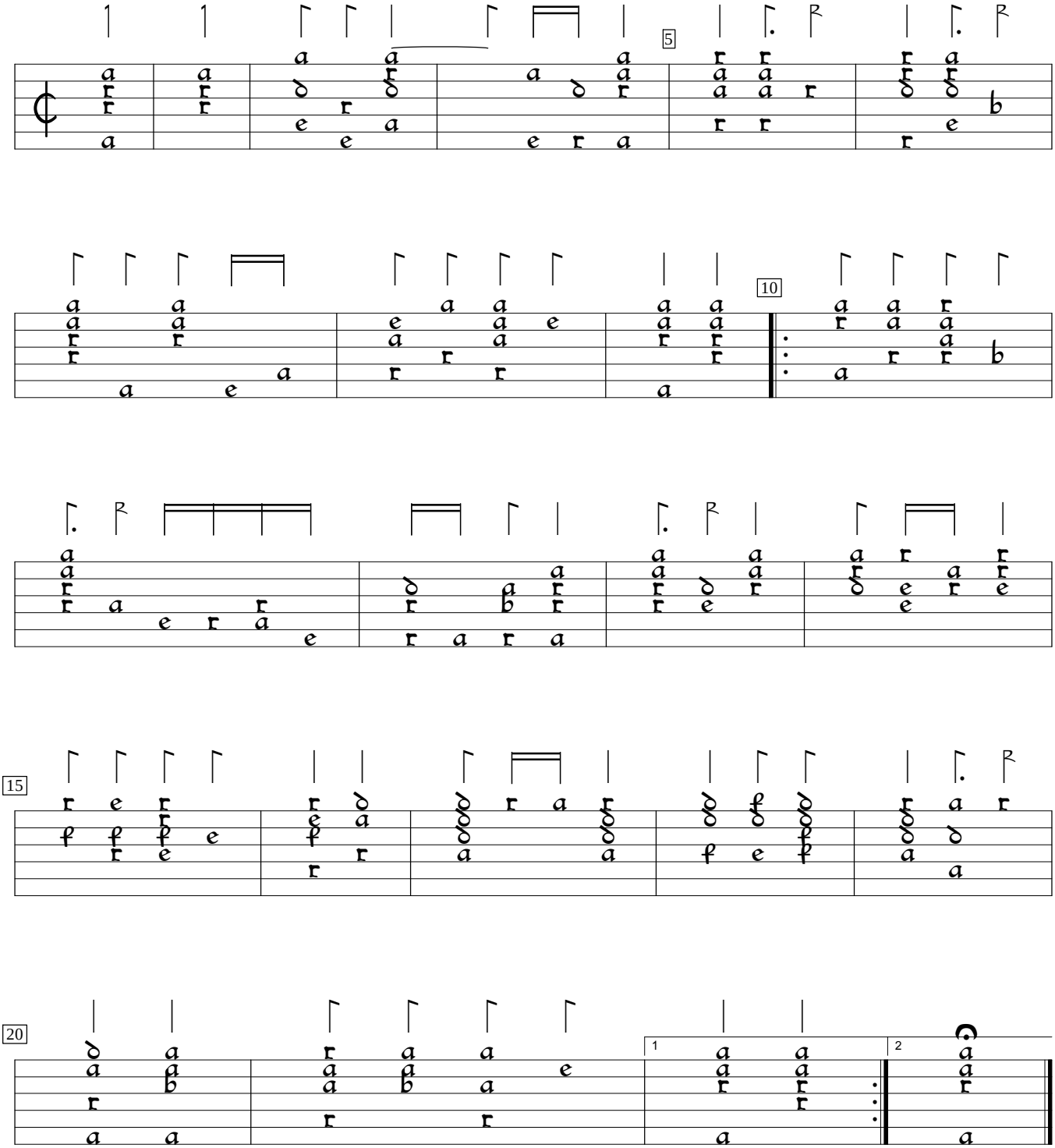

Ayres (1609), #23. Encoded and edited by Sarge Gerbode.