160. Fantasy 8

Miguel de Fuenllana

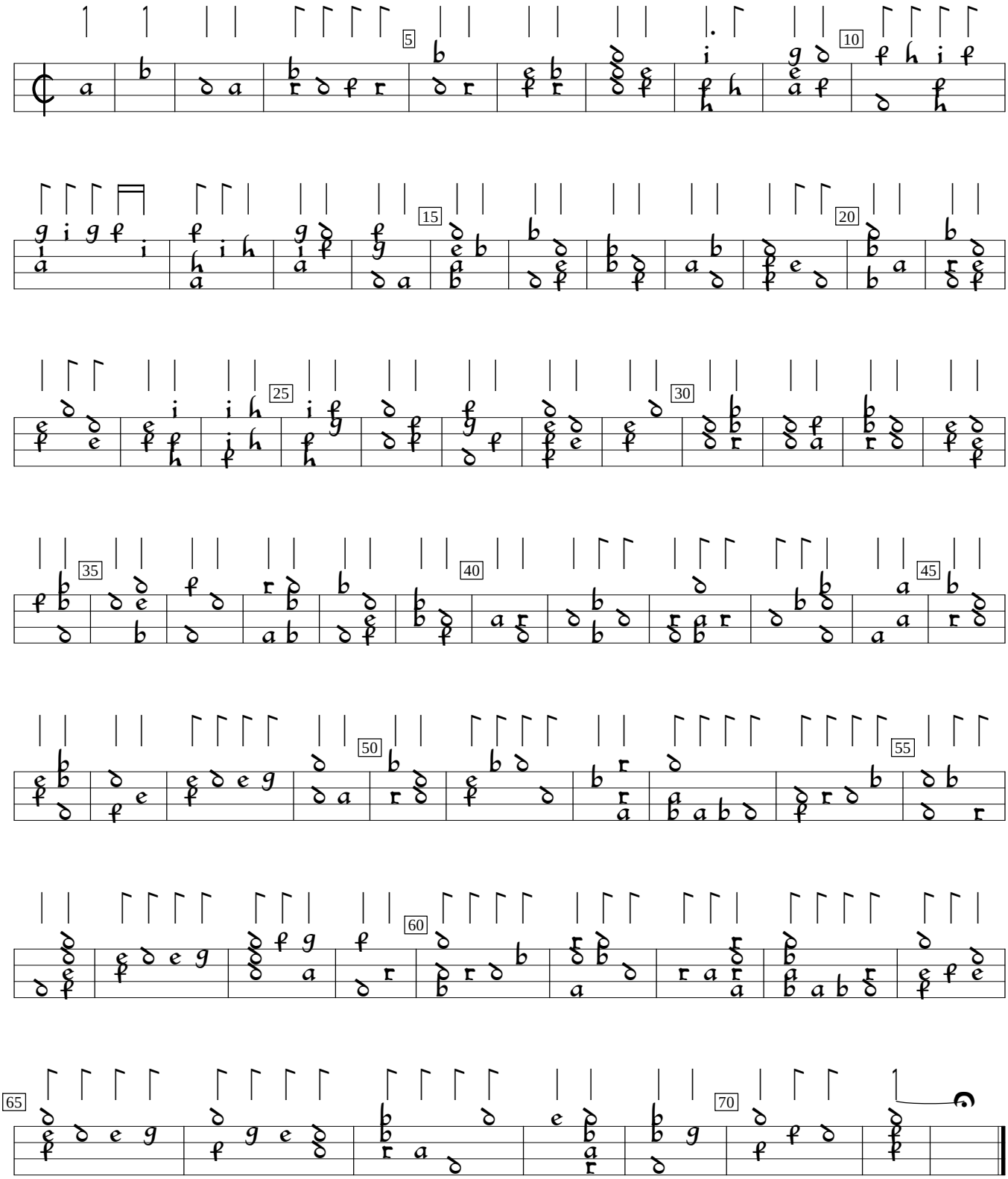

Orphenica Lyra (1554), f.164va. Encoded and edited by Sarge Gerbode.