173. Tiento - Mode 3

Miguel de Fuenllana

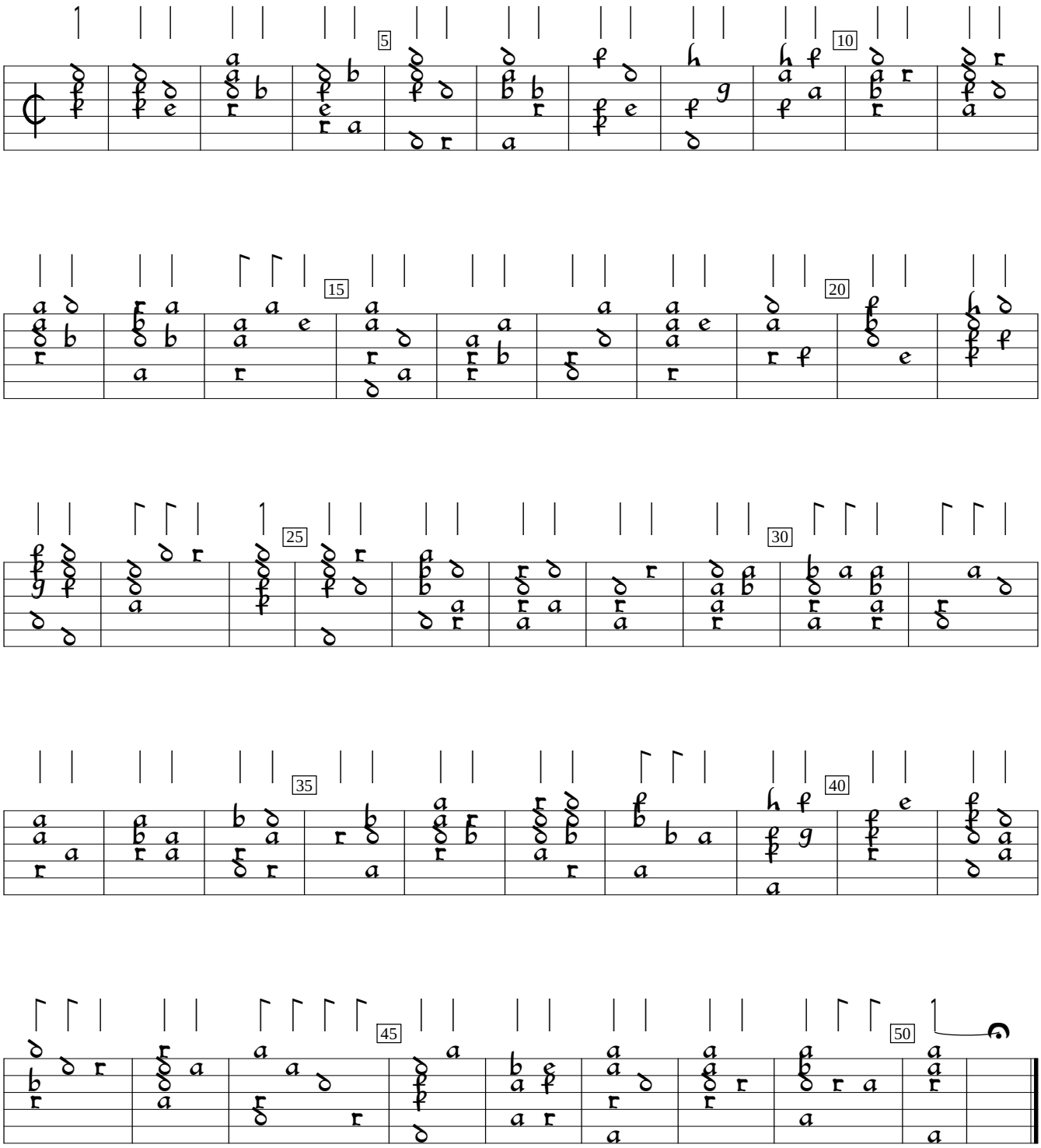

Orphenica Lyra (1554), f.171a. Encoded and edited by Sarge Gerbode.