80. Pavane

Anonymous

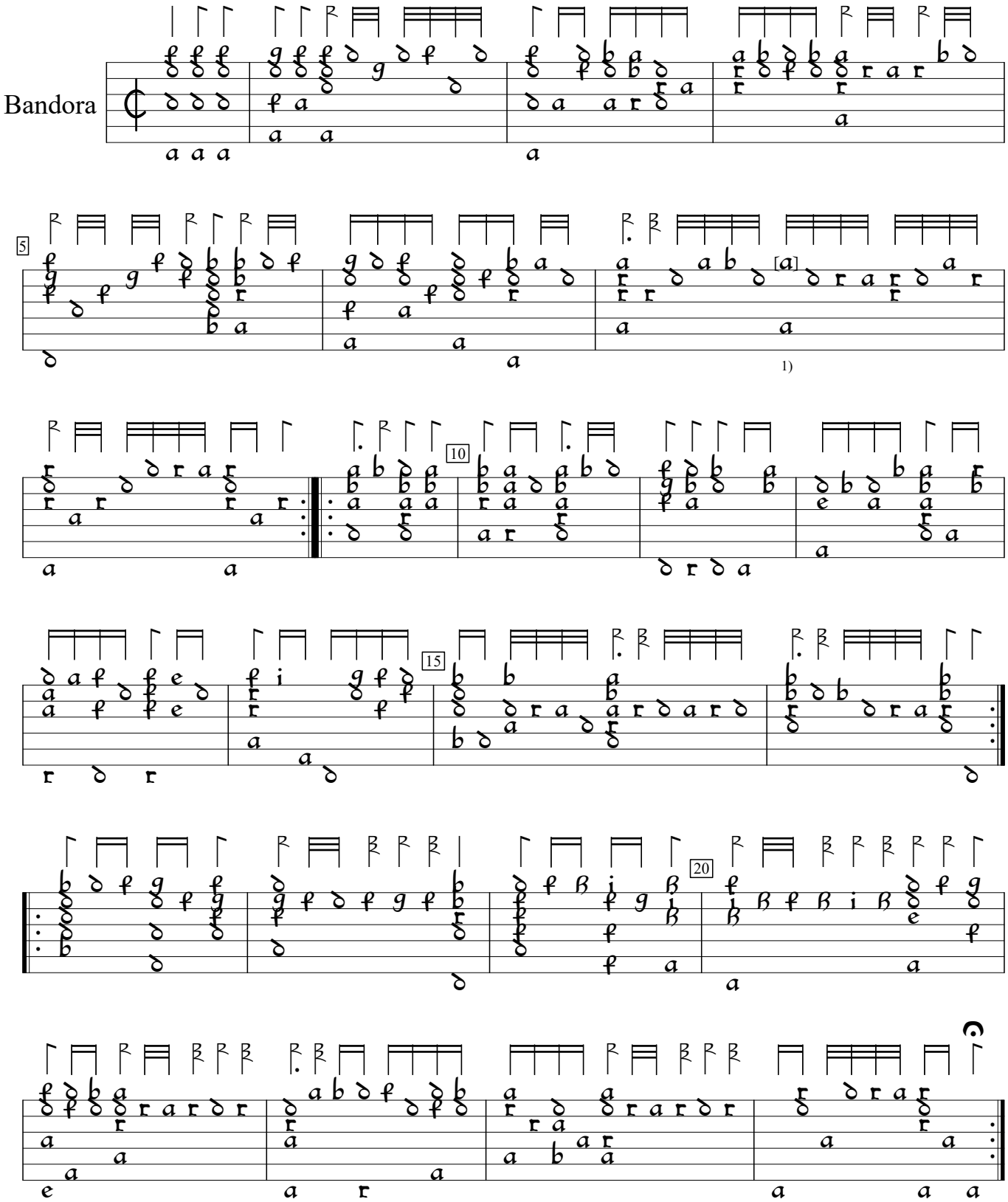

1) Note one position to right in orig.

GB-Cu:Cambridge University Library Dd.2.11b (1600), f.31b. Encoded and edited by Sarge Gerbode.