93. Pavane

Anthony Holborne

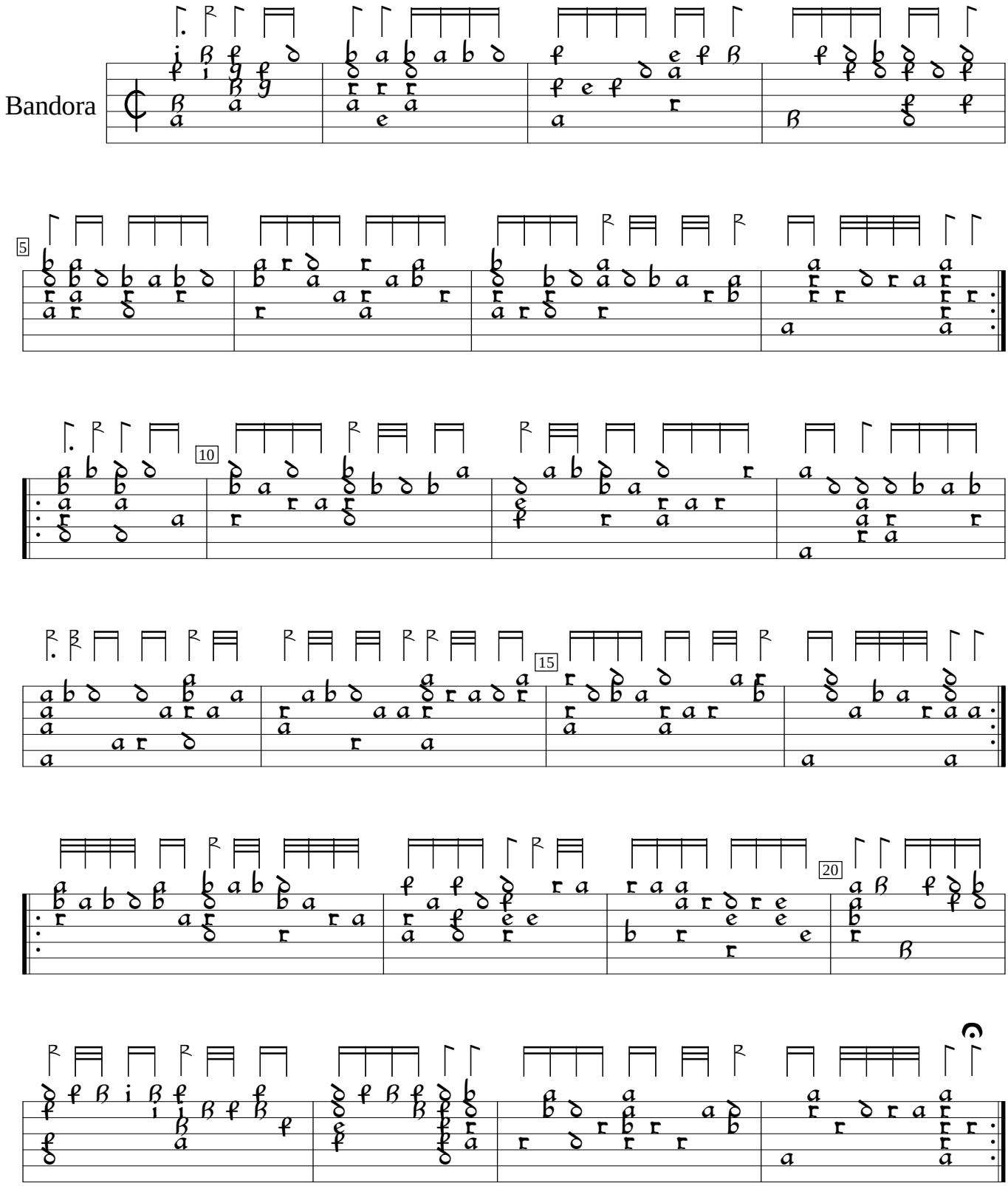

GB-Cu:Cambridge University Library Dd.2.11b (1600), f.36b. Encoded and edited by Sarge Gerbode.