111. My Lord of Dehim's Lamentation Anonymous

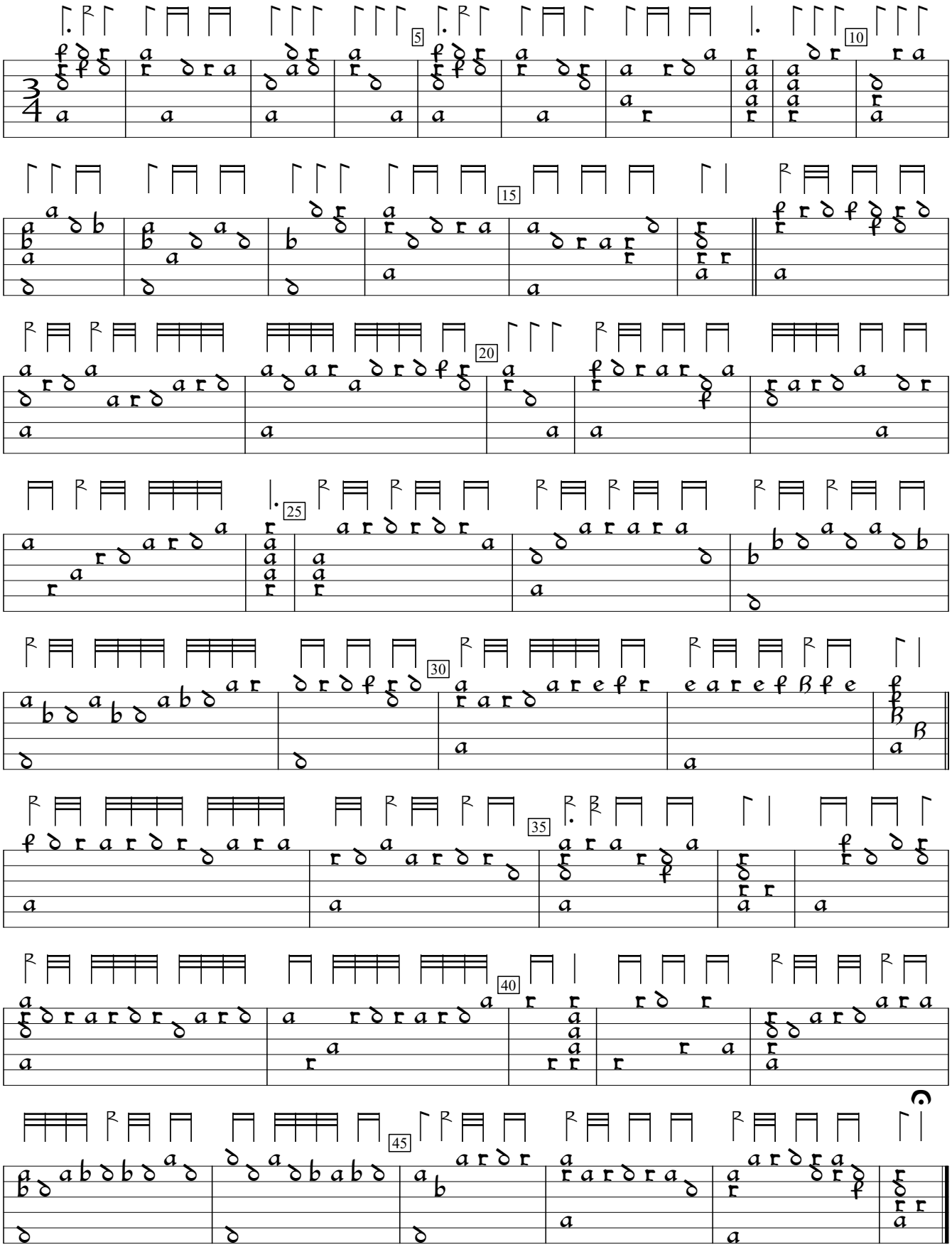

GB-Cu:Cambridge University Library Dd.2.11b (1600), f.40vc. Encoded and edited by Sarge Gerbode.