228. Courante

Anonymous

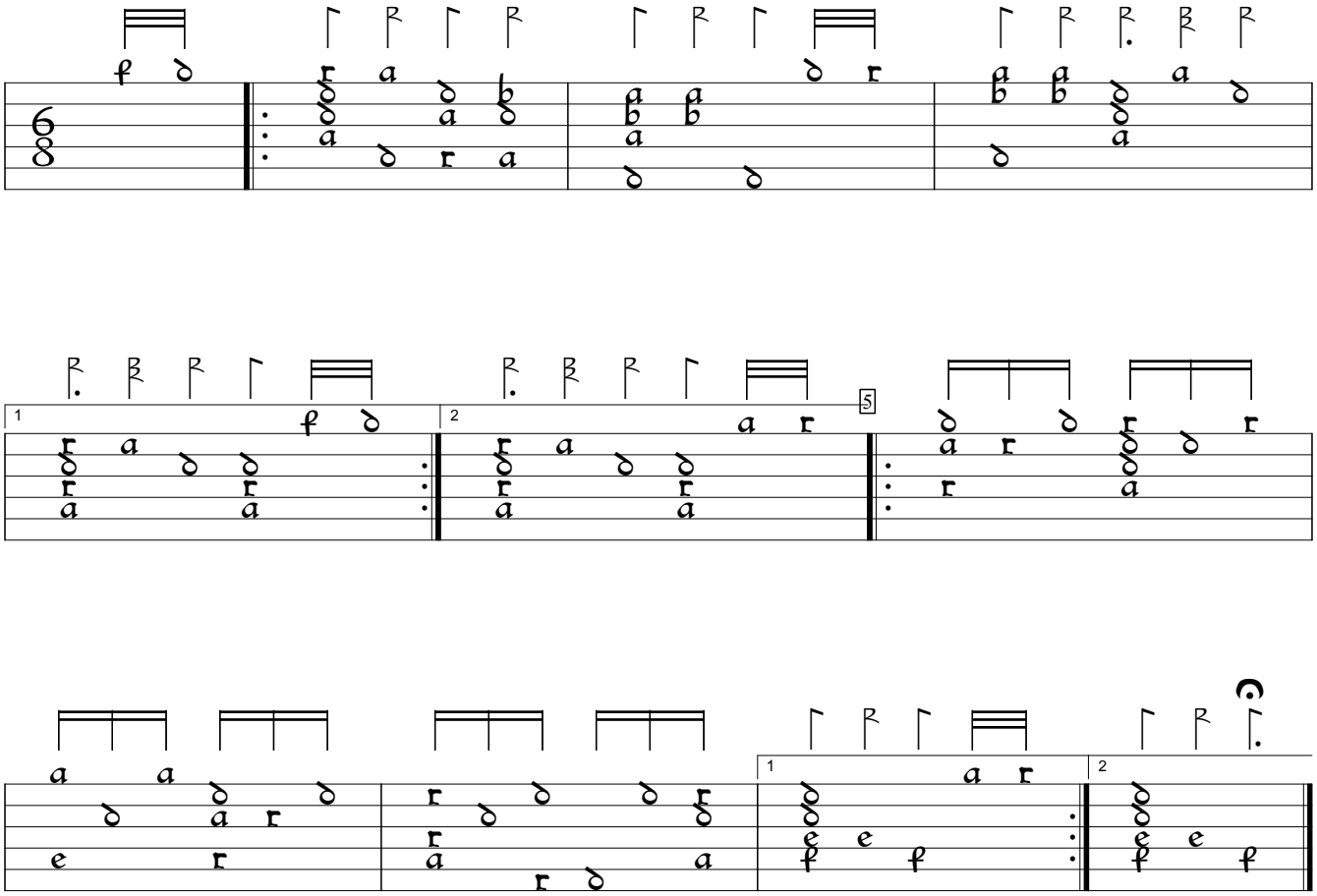

GB-Cu:Cambridge University Library Dd.2.11b (1600), f.69b. Encoded and edited by Sarge Gerbode.