303. Walsingham variations

Francis Cutting

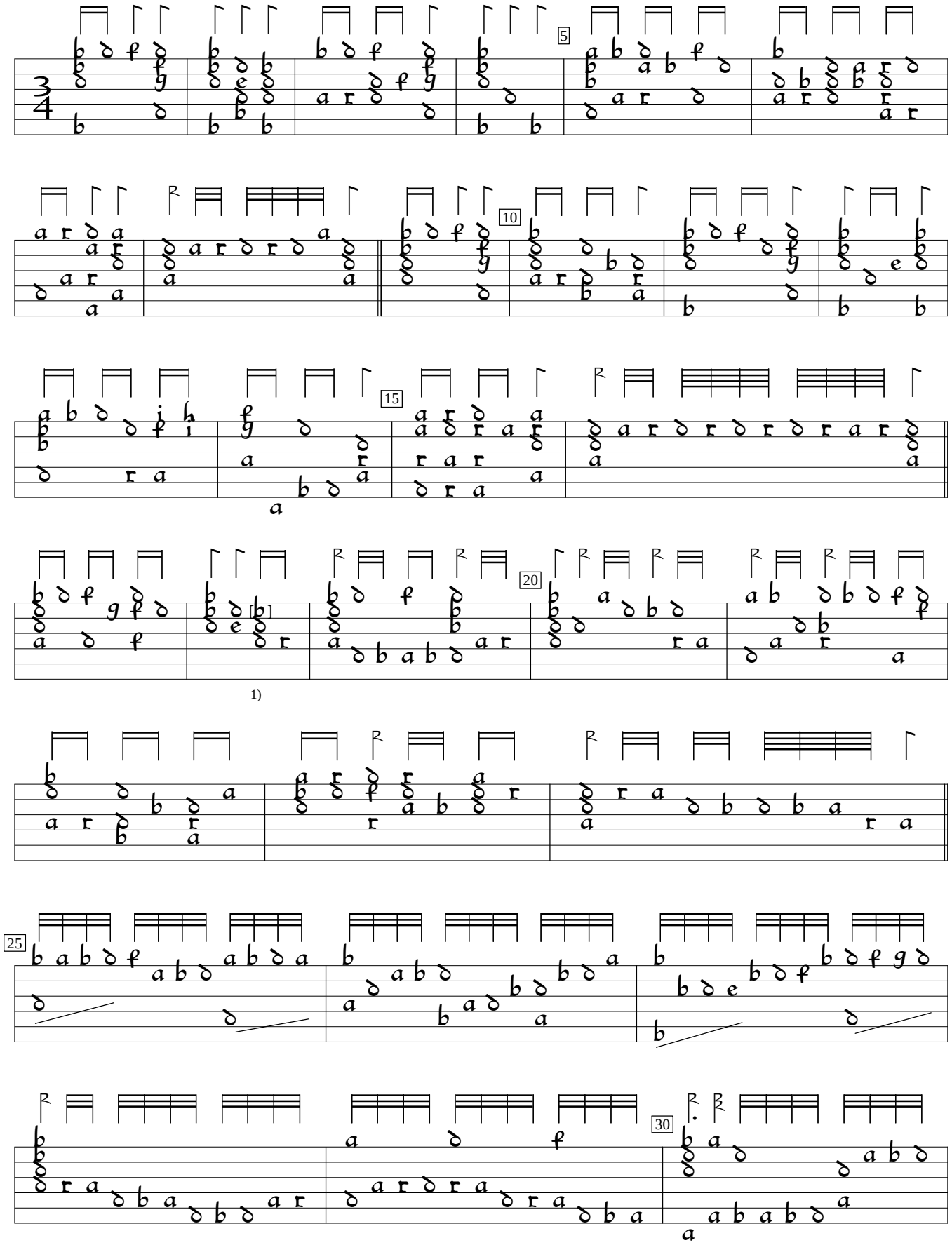

1)

1) Note added to follow melody.

GB-Cu:Cambridge University Library Dd.2.11b (1600), f.96. Encoded and edited by Sarge Gerbode.

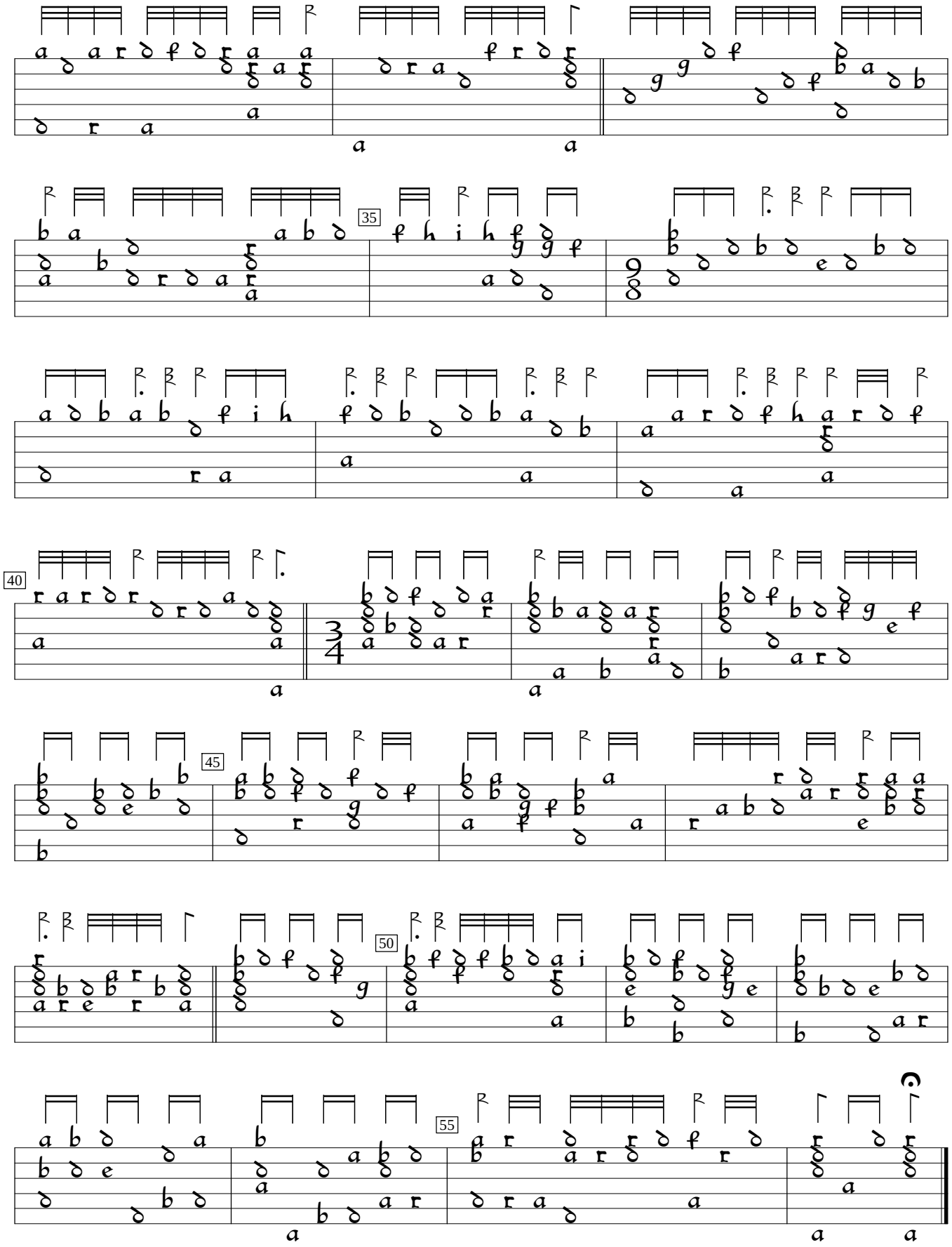

GB-Cu:Cambridge University Library Dd.2.11b (1600), f.96. Encoded and edited by Sarge Gerbode.