316. Kemp's jig - the parliament

Anonymous

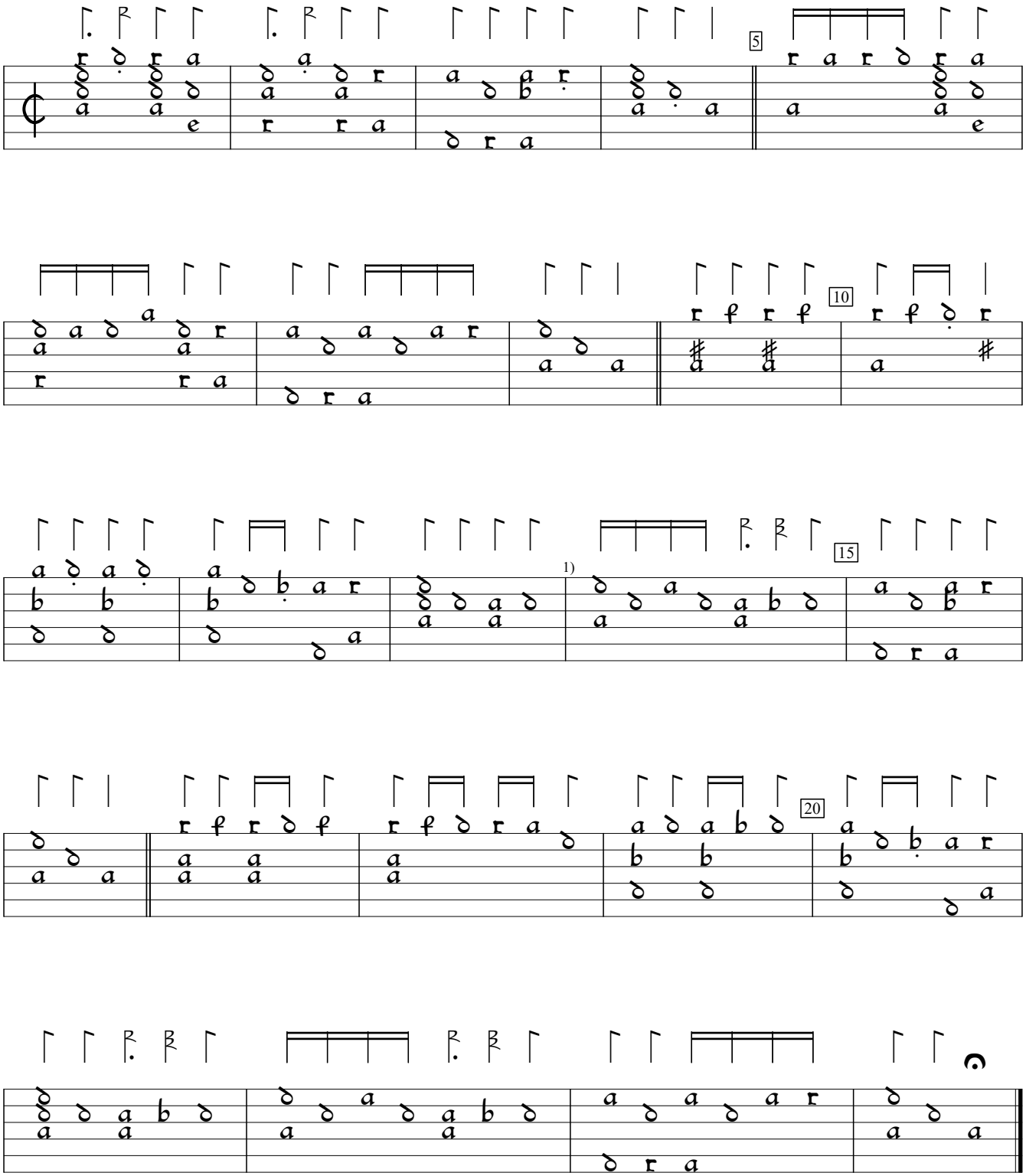

1) Missing measure inserted by editor. See bar 22.

GB-Cu:Cambridge University Library Dd.2.11b (1600), f.99vb. Encoded and edited by Sarge Gerbode.