32. Earl of Oxford's march

Anonymous

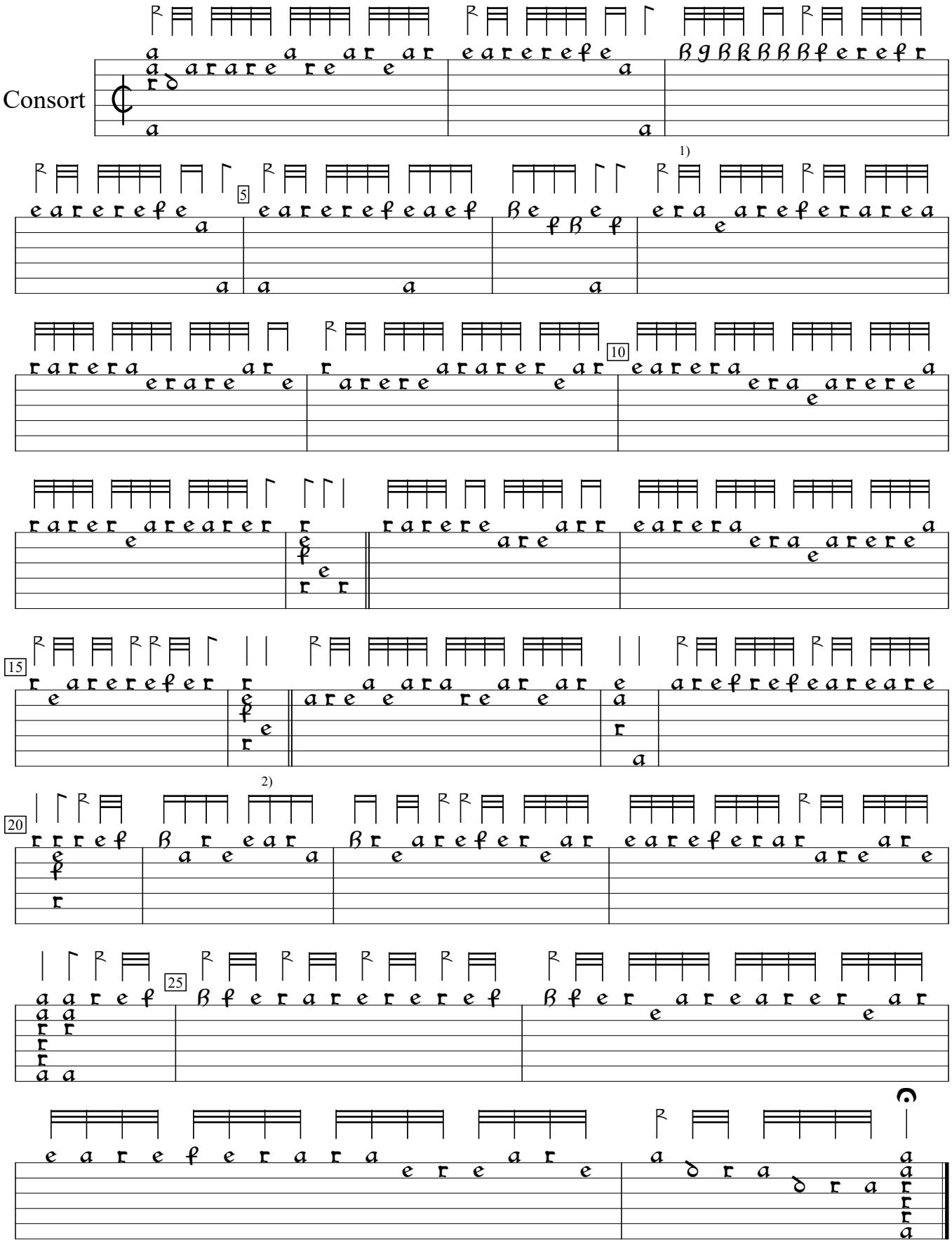

1) 4 rhythm flags half value in orig.
2) Rhythm flag half value in orig.

GB-Cu:Cambridge University Library Dd.3.18 (1600), f.20b. Encoded and edited by Sarge Gerbode.