34b. Flat pavane

John Johnson

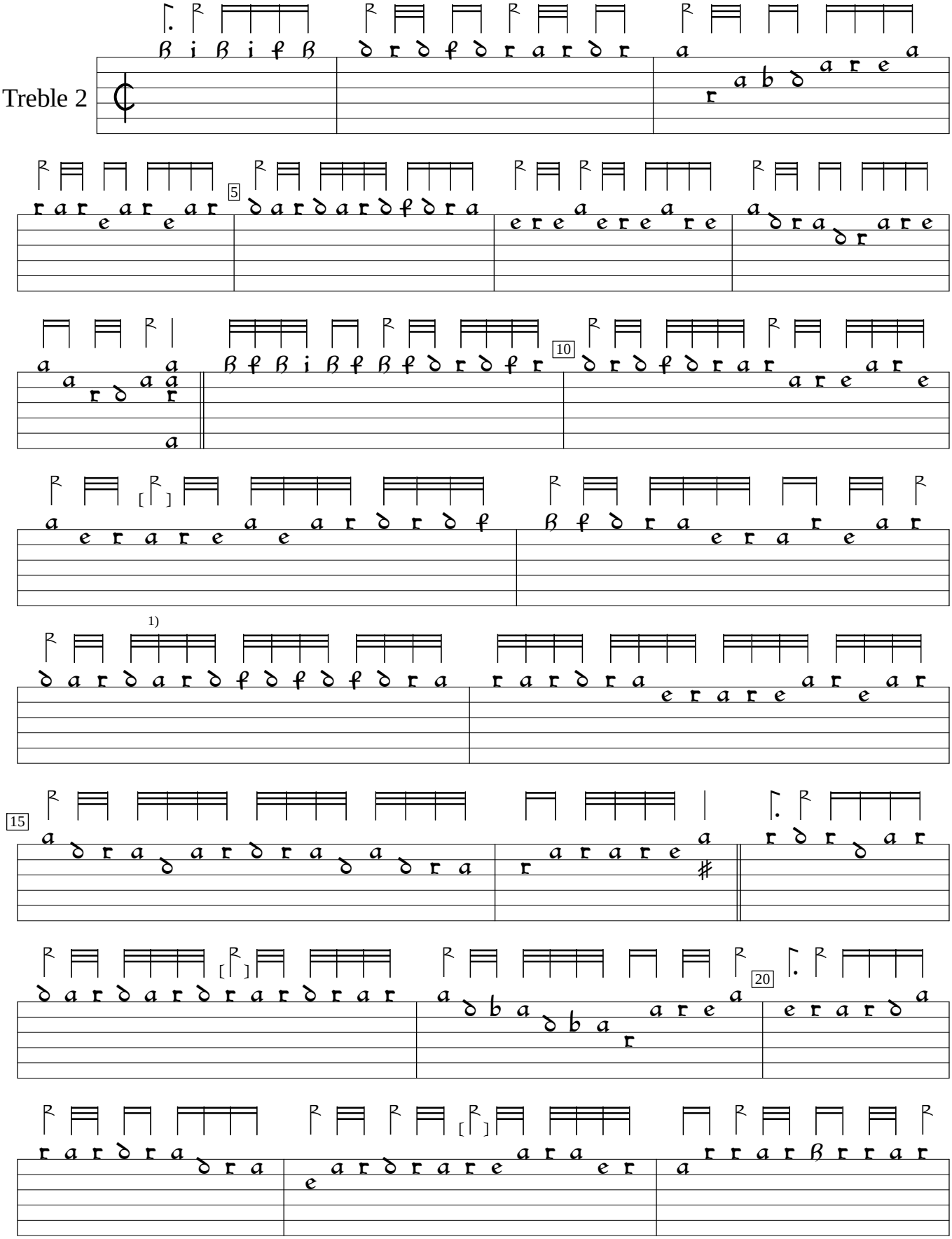

1) 2-stroke rhythm flags omitted in several places, but it is obvious where they should be, between notated groups of 3-stroke rhythm flags.

GB-Cu:Cambridge University Library Dd.3.18 (1600), f.60v. Encoded and edited by Sarge Gerbode.

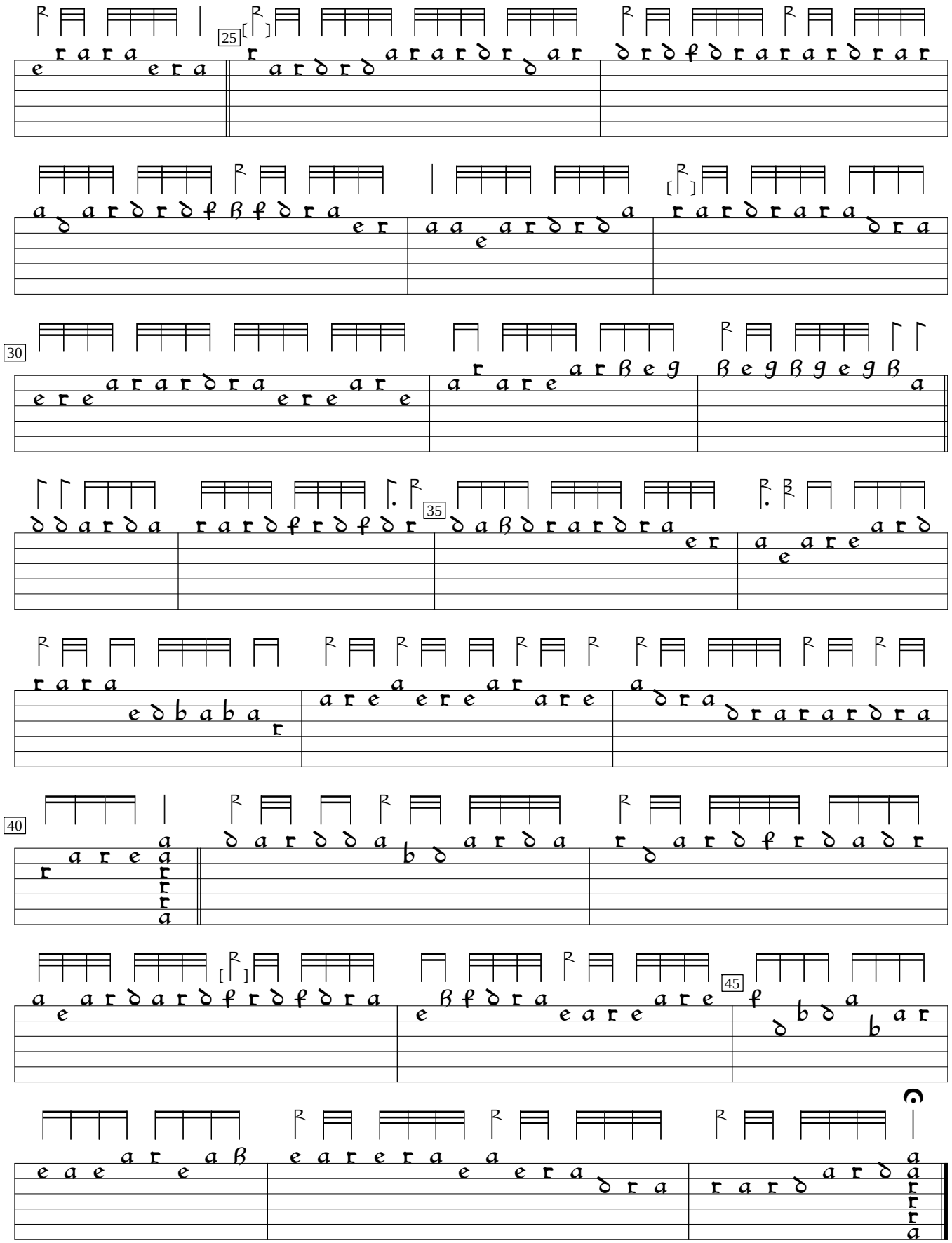
25
30
35
40
45