36. Reade's galliard

Richard Reade

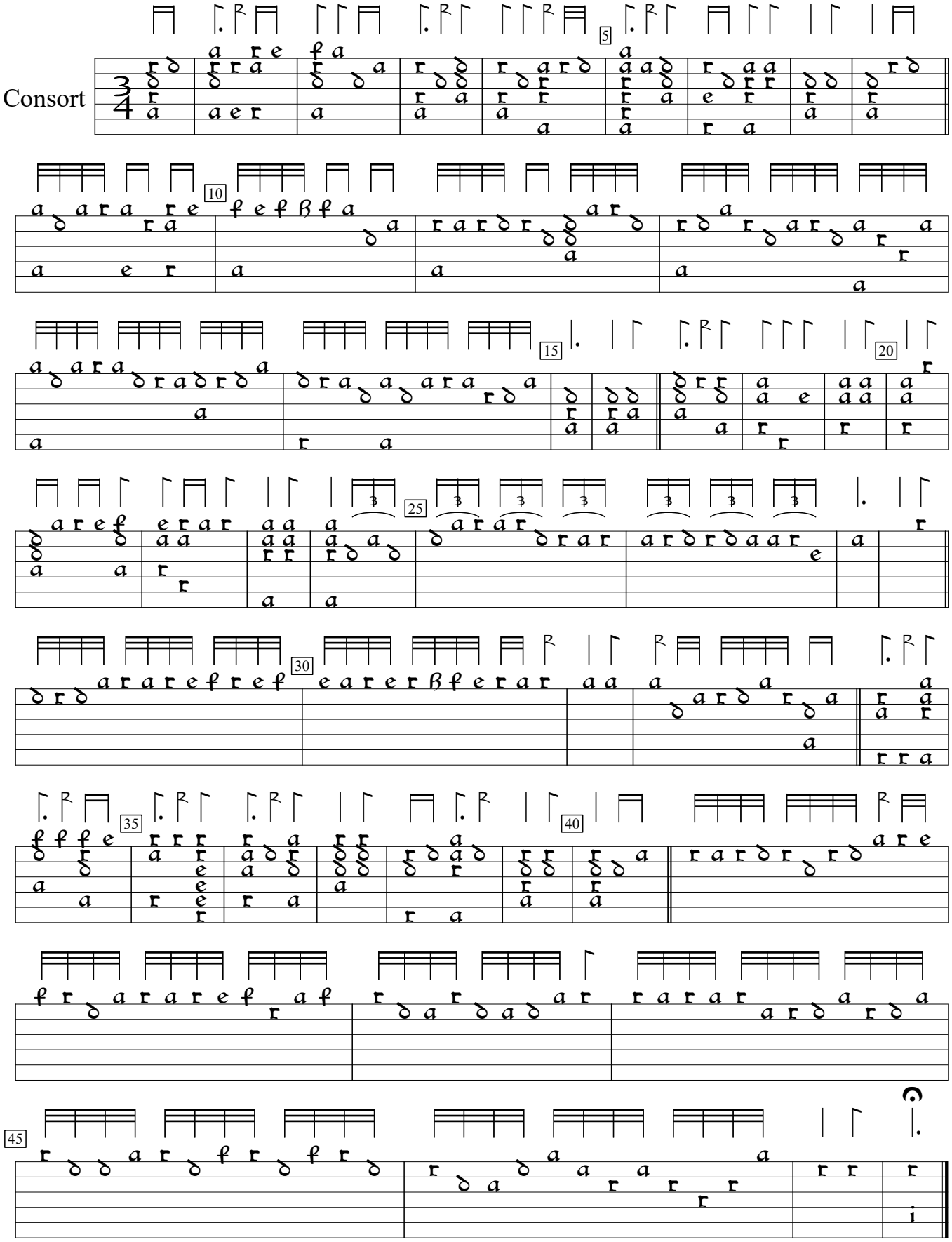

GB-Cu:Cambridge University Library Dd.3.18 (1600), f.22va. Encoded and edited by Sarge Gerbode.