59. Eglantine jig

Richard Reade

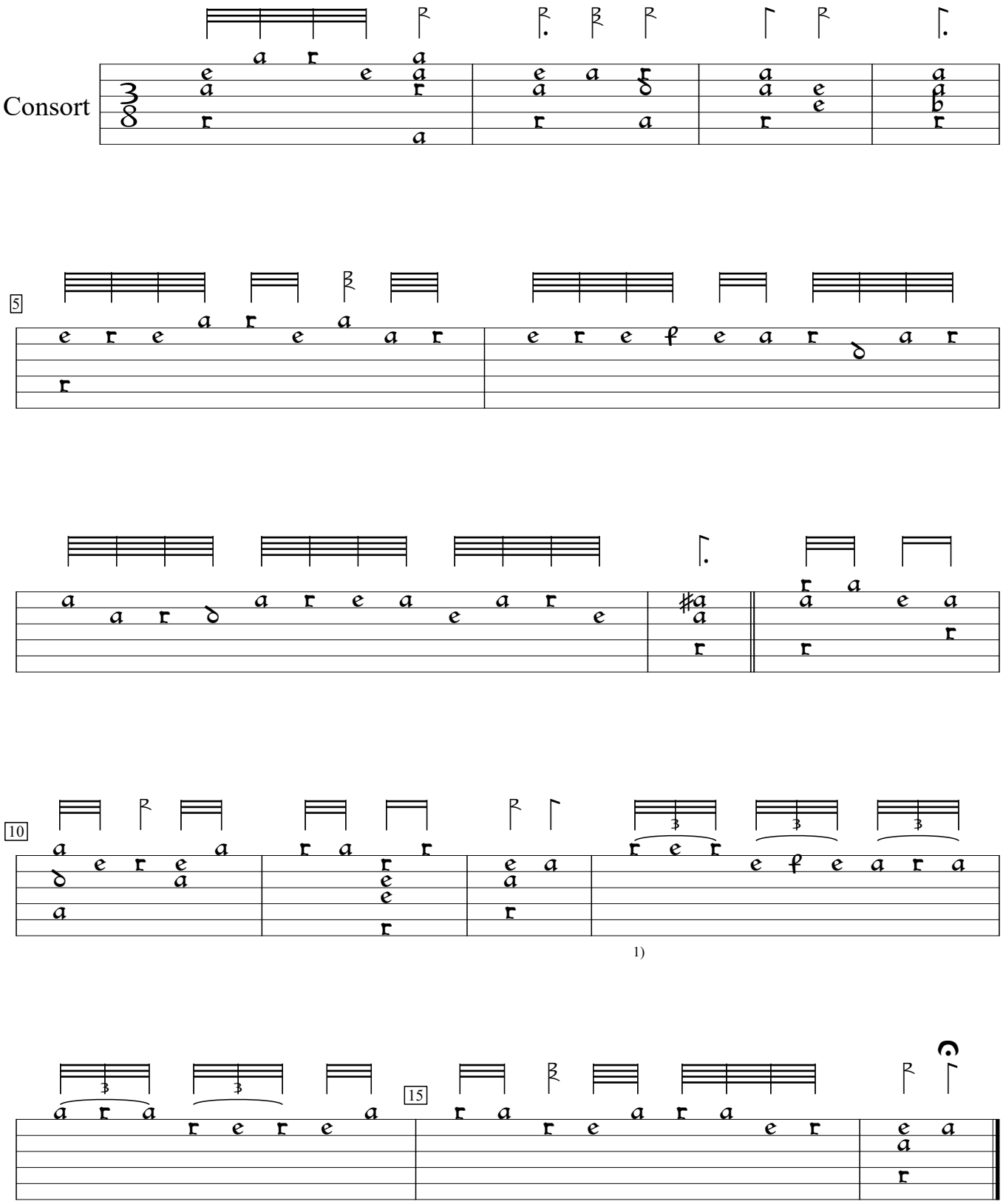

1) Triplet rhythm flags half value in orig.

GB-Cu:Cambridge University Library Dd.3.18 (1600), f.34b. Encoded and edited by Sarge Gerbode.