91. W and V pavane duet

Richard Reade

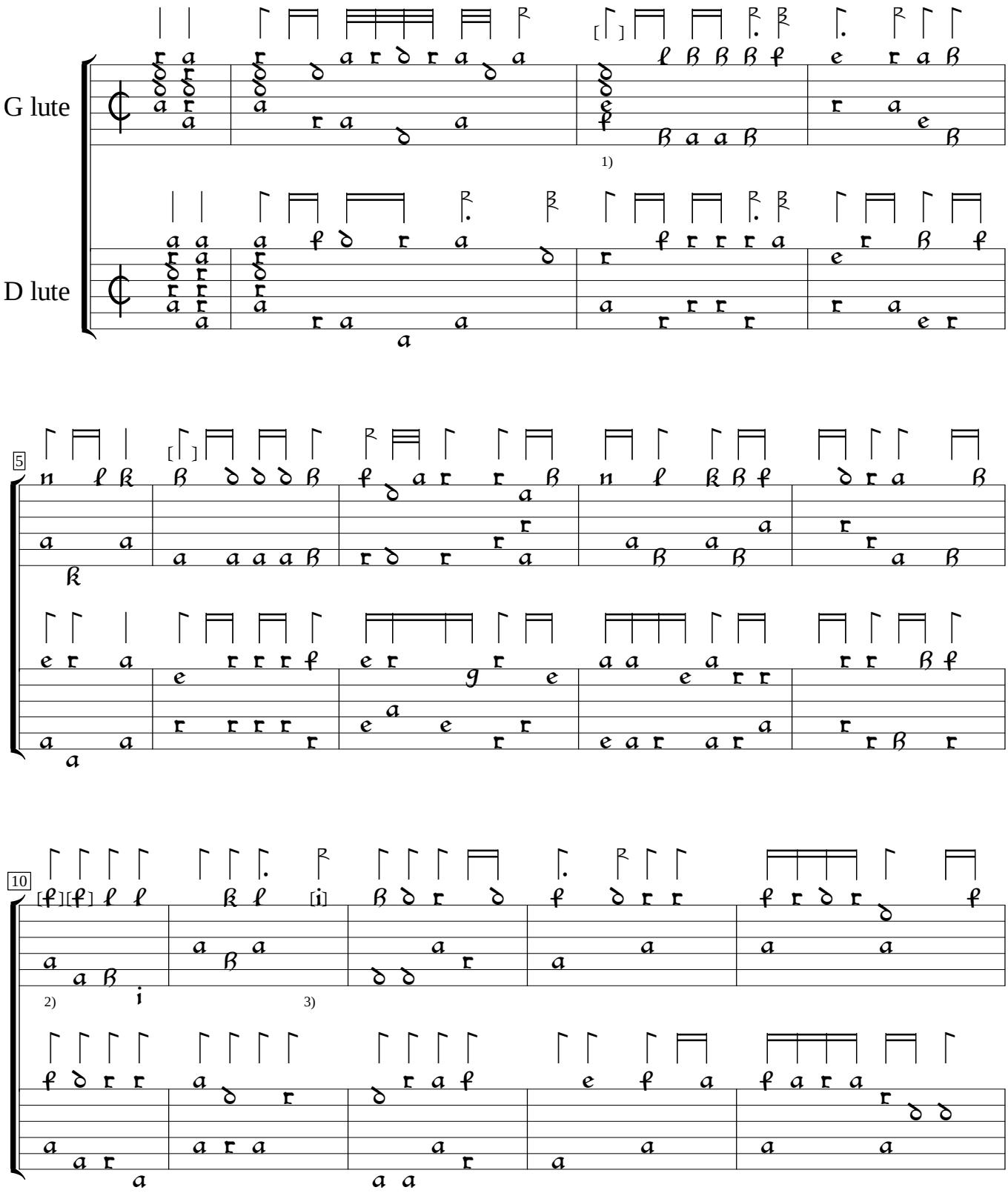

1) Rhythm flag double value in orig. Same in bar 6.
2) "h", "h" in orig.
3) "k" in orig.

GB-Cu:Cambridge University Library Dd.3.18 (1600), f.55c,54vb. Encoded and edited by Sarge Gerbode.

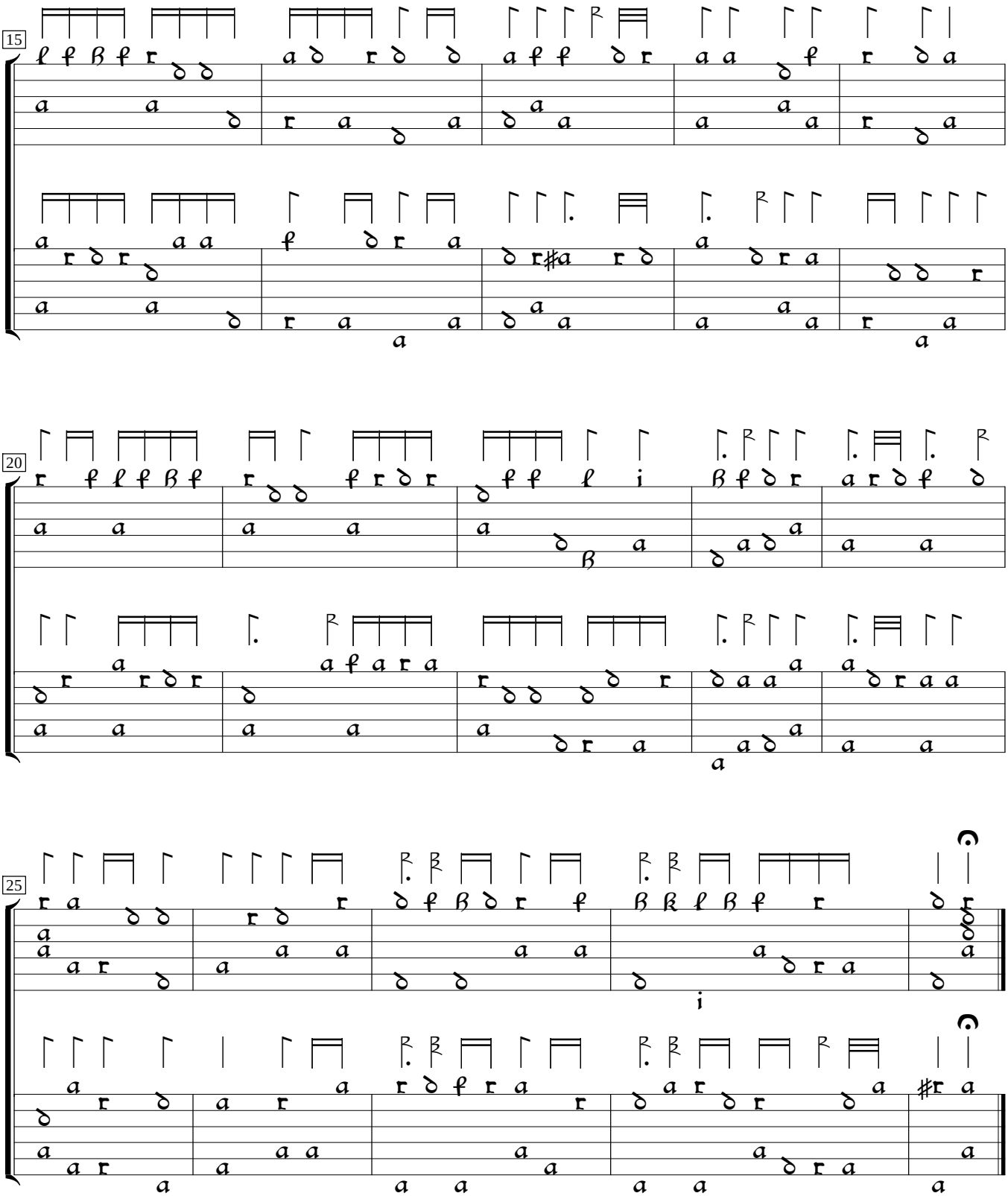
15
20
25