21. Cosi nel mio cantar

à 4

Vincenzo Galilei

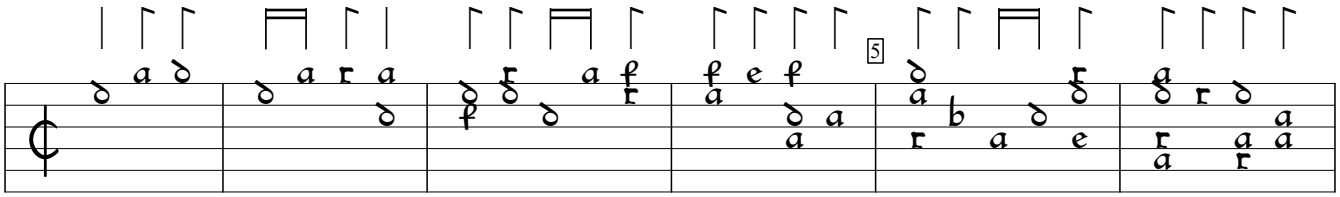

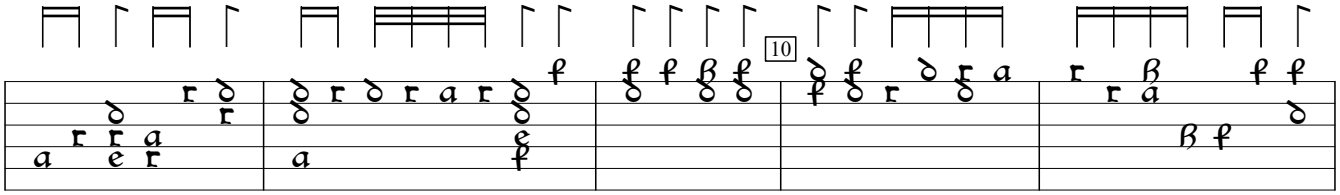

1)

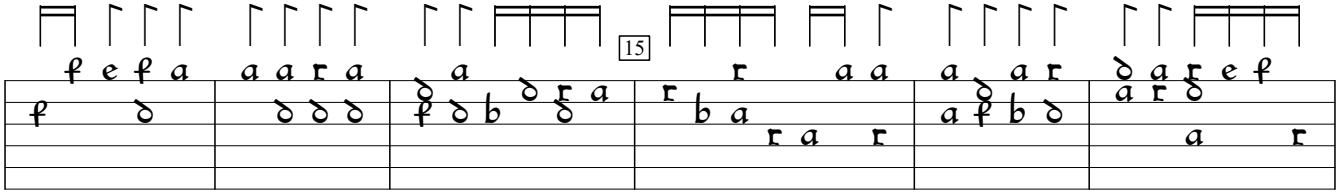

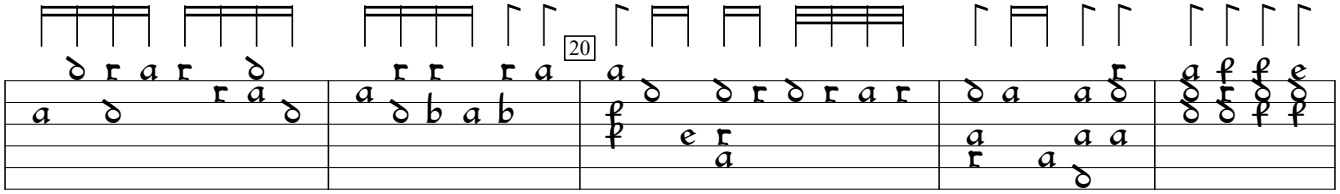

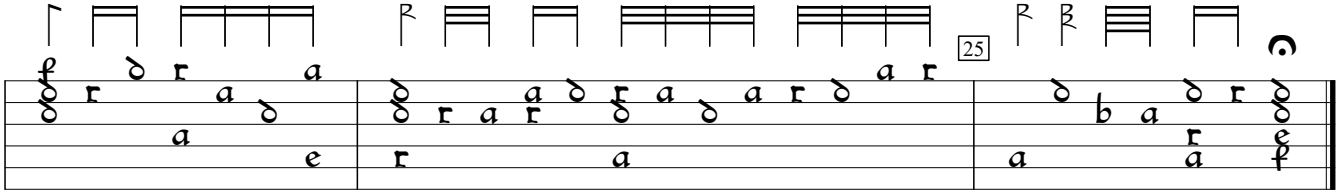

2)

1) Rhythm flag one position to left in orig.
2) Rhythm flag missing in orig.

Intavolature de Lauto, v.1 (1563), p.38. Encoded and edited by Sarge Gerbode.