22. Giunto m'ha amor

à 4

Orlando di Lasso

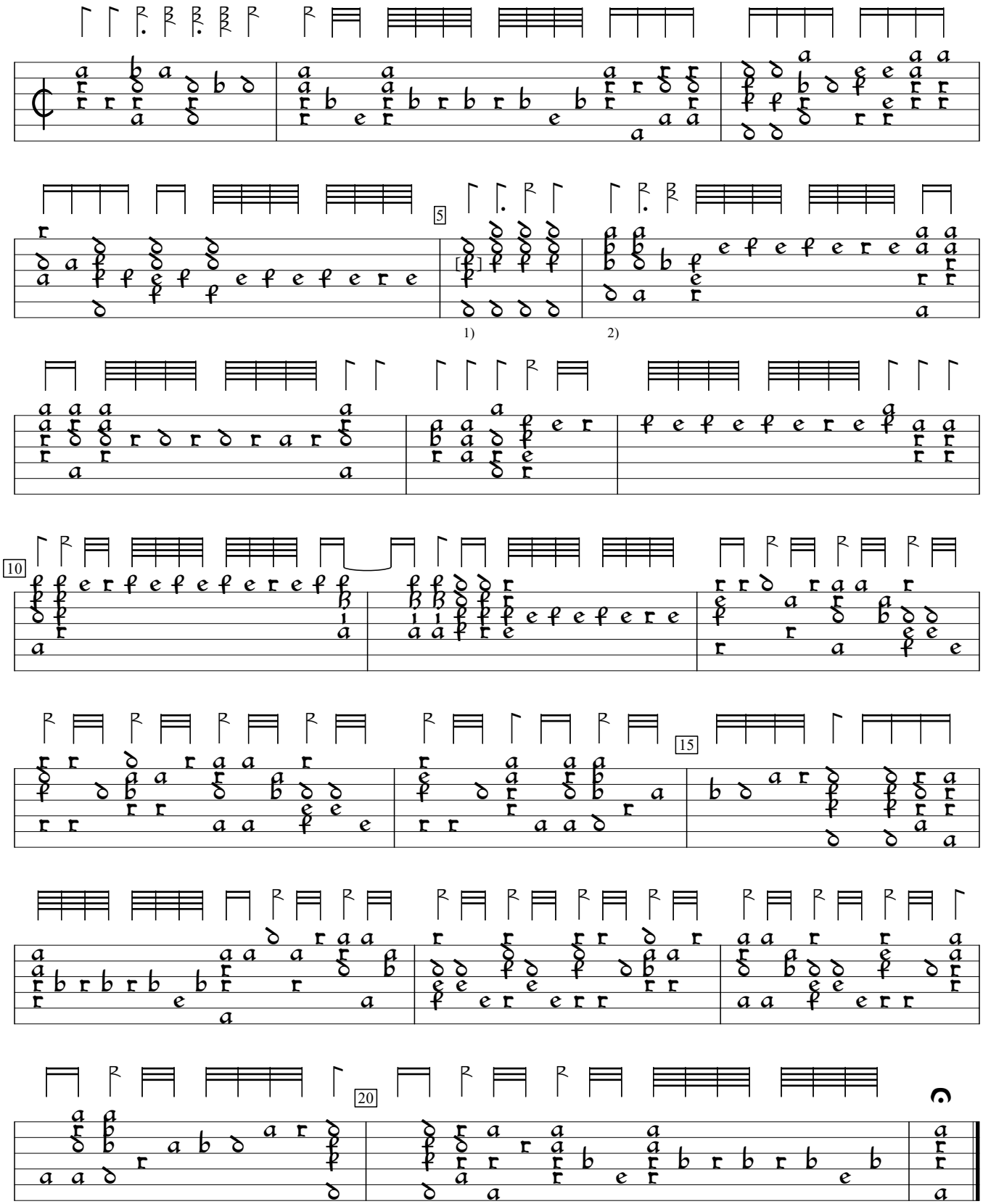

1) e in orig.
2) Rhythm flag ½ value in orig.

Vincenzo Galilei Intavolature de Lauto, v.1 (1563), p.39. Encoded and edited by Sarge Gerbode.