14. Saltarello

Cavame ormai d'affani

Giacomo Gorzanis

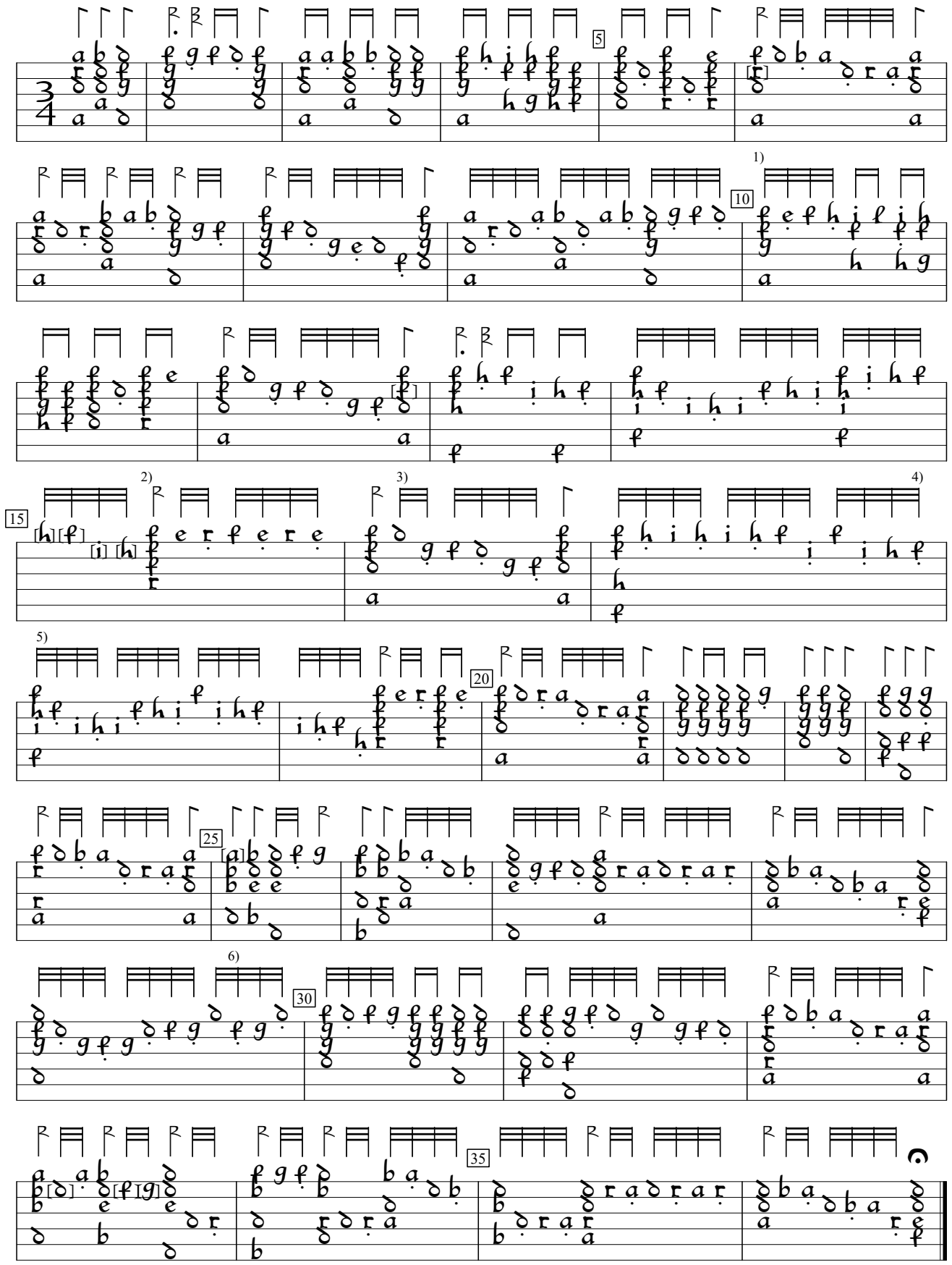

1) g in orig. Same in bar 13.
2) Rhythm flag double value in orig.
3) d in orig.
4) g deleted from 3rd course, here.
5) Notes added by editor.
6) c in orig.
7) In orig., 1st note b in 1st course, 2nd note e and 3rd note d.

Intabolatura di Liuto, v.4 (1579), f.h2v. Encoded and edited by Sarge Gerbode.