11. Branle 10

[Tuning G5,D5,Bb4,F4,Bb3,F3]

Anonymous

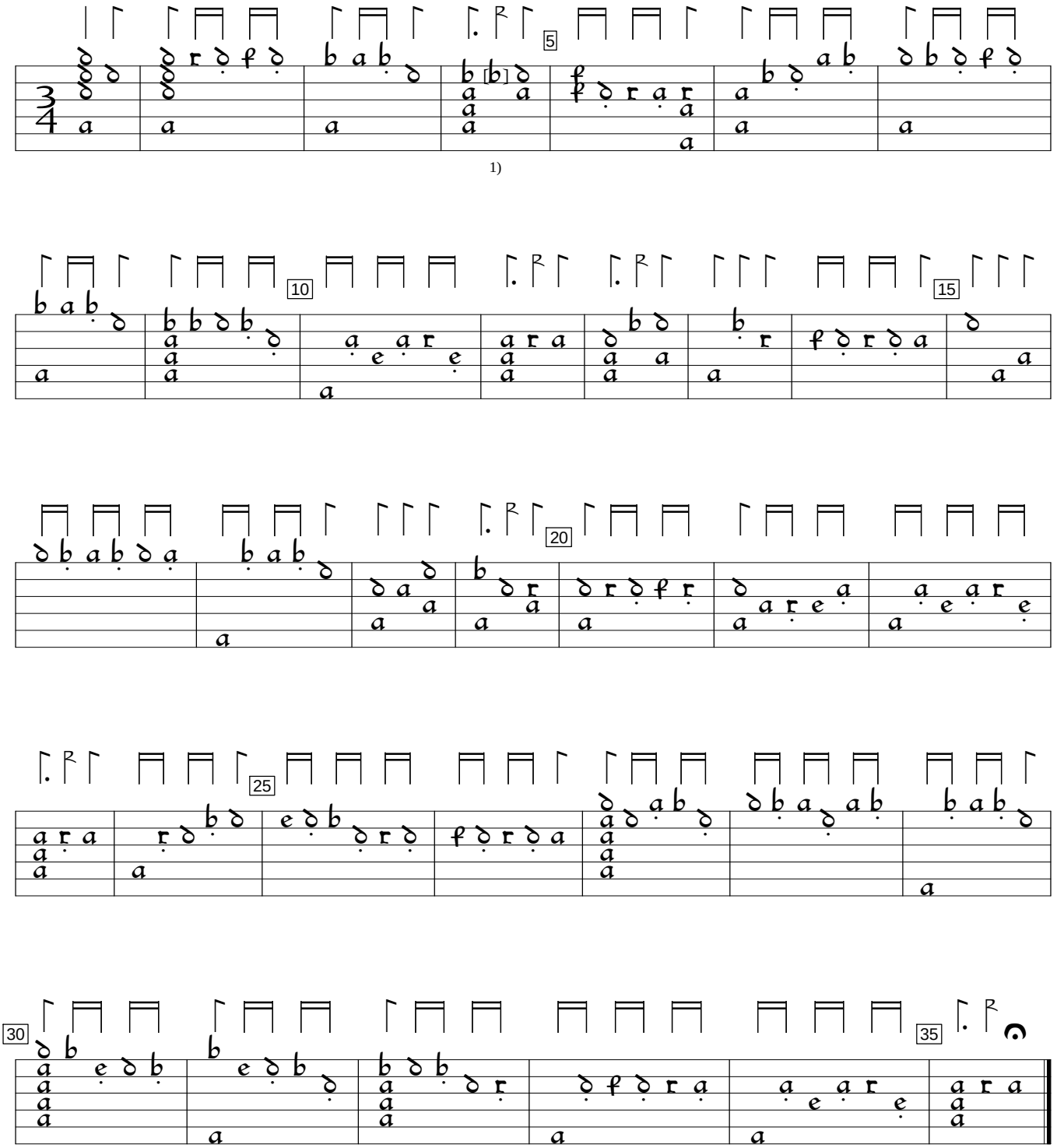

1)

1) d in orig.

Philipp Hainhofer Lautenbuch, v.11 (1604), f. 7vb. Encoded and edited by Sarge Gerbode.