12. Branle 11

[Tuning G5,D5,Bb4,F4,Bb3,F3]

Anonymous

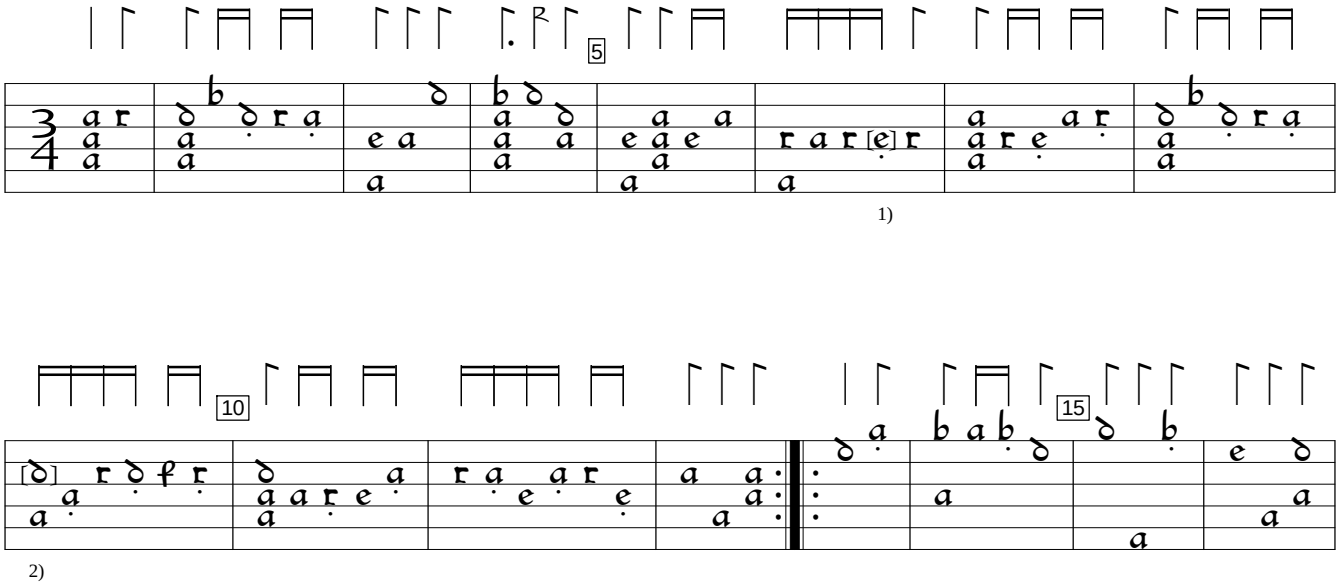

1)

2)

1) d in orig.
2) e in orig.

Philipp Hainhofer Lautenbuch, v.11 (1604), f. 8. Encoded and edited by Sarge Gerbode.