# 13. Branle 12

## [Tuning G5,D5,Bb4,F4,Bb3,F3]

Anonymous

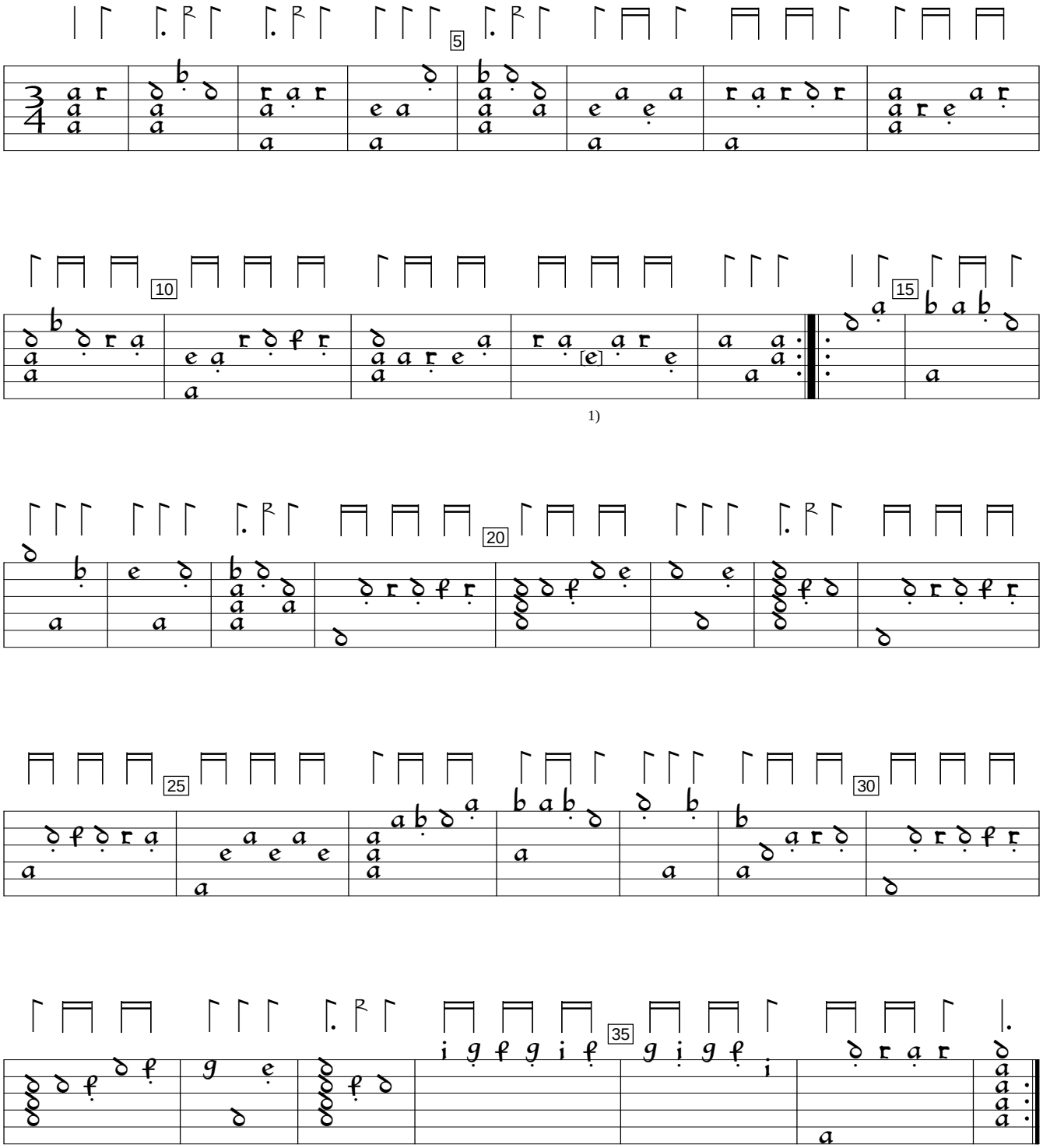


1)

1) b in orig.

Philipp Hainhofer Lautenbuch, v.11 (1604), f. 8va. Encoded and edited by Sarge Gerbode.