7. Ein Kindlein geboren

(Anonymous)

Conrad Newsidler

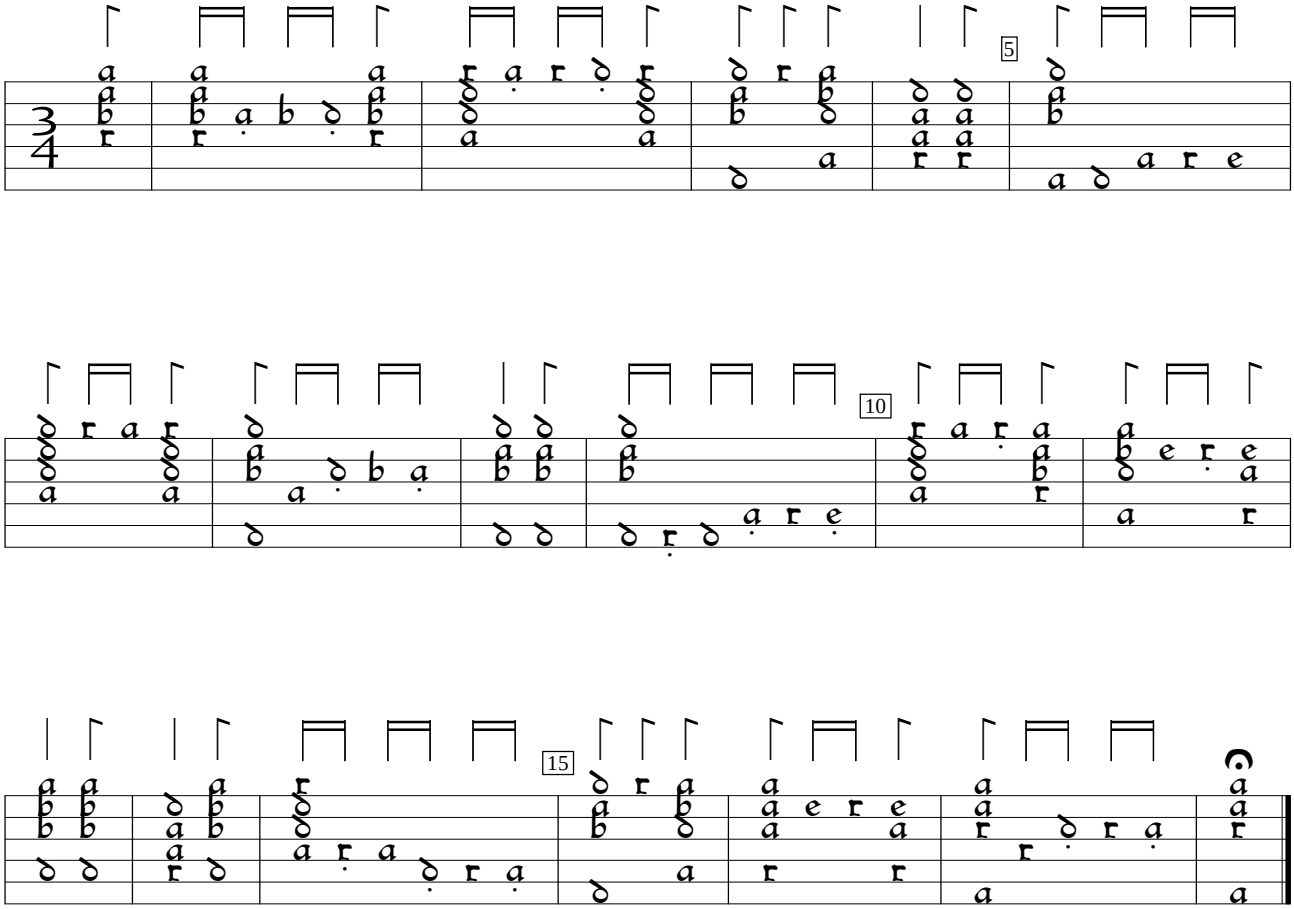

Philipp Hainhofer Lautenbuch, v.1 (1603), f. 18va. Encoded and edited by Sarge Gerbode.