17. Mein seel erhebt

(Anonymous)

Melchior Newsidler

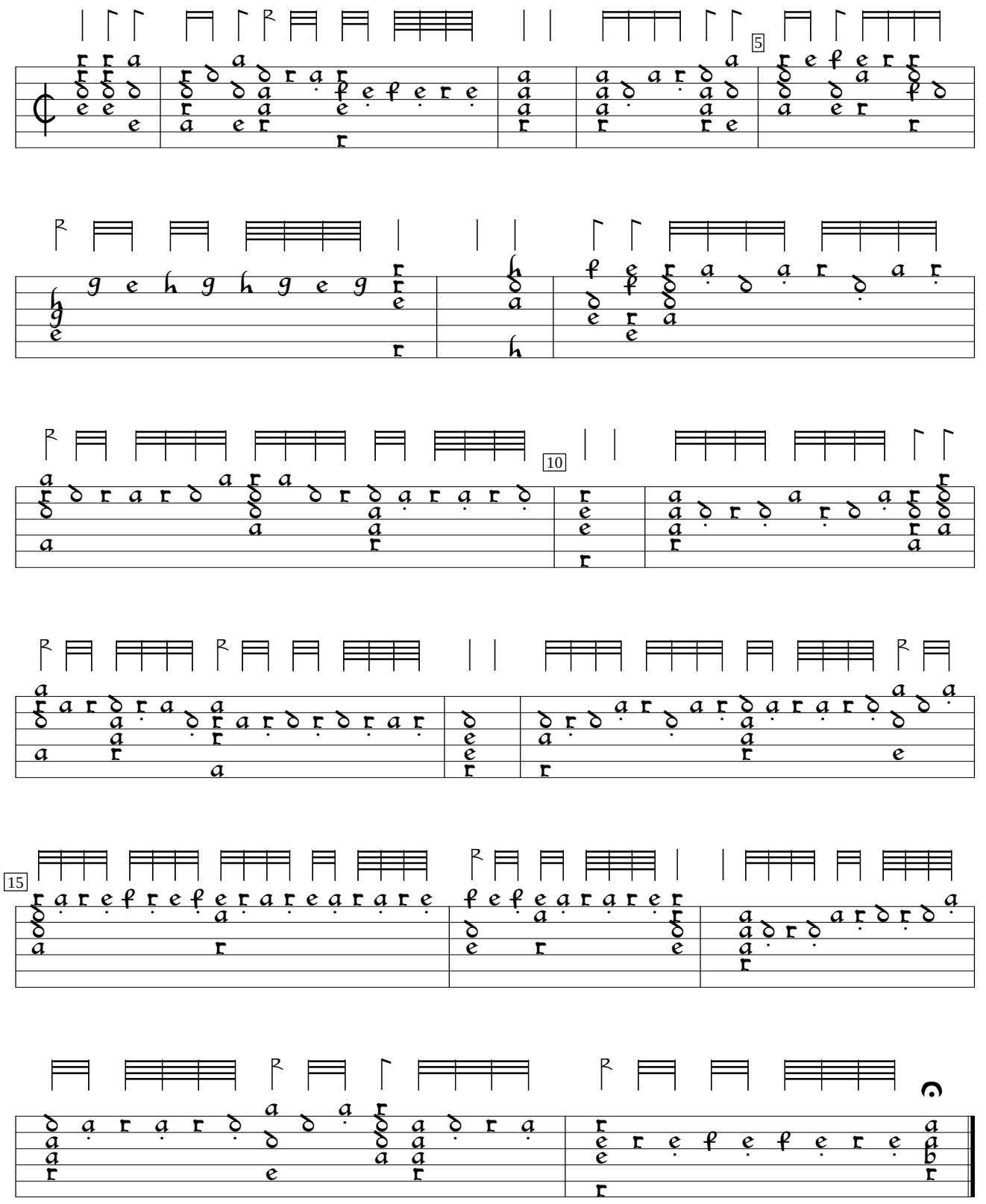

Philipp Hainhofer Lautenbuch, v.1 (1603), f. 31v. Encoded and edited by Sarge Gerbode.