33. Mitten wir im leben sind

(Johann Walter)

Anonymous

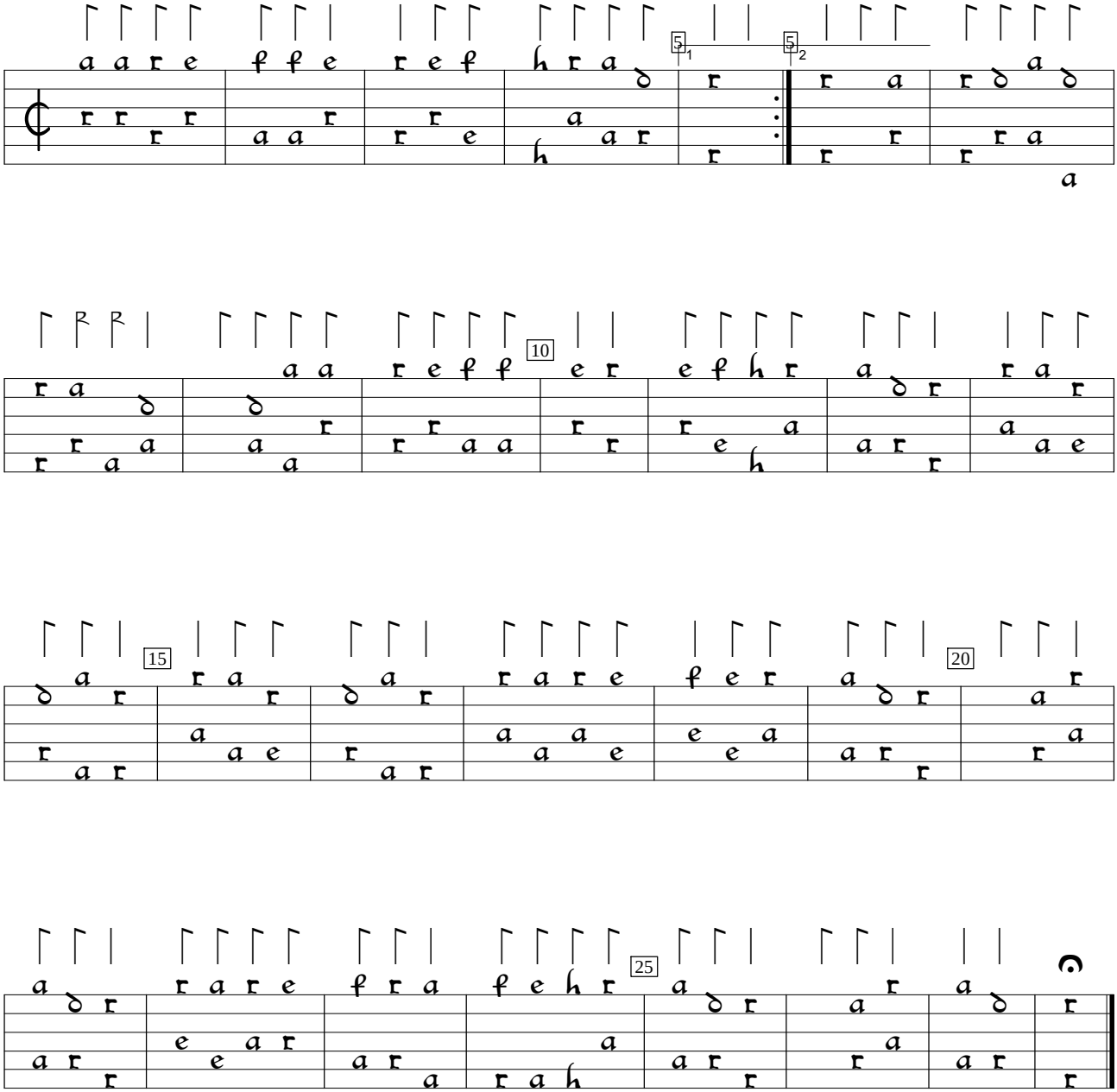

Philipp Hainhofer Lautenbuch, v.1 (1603), f. 83. Encoded and edited by Sarge Gerbode.