50. [Untitled]

Anonymous

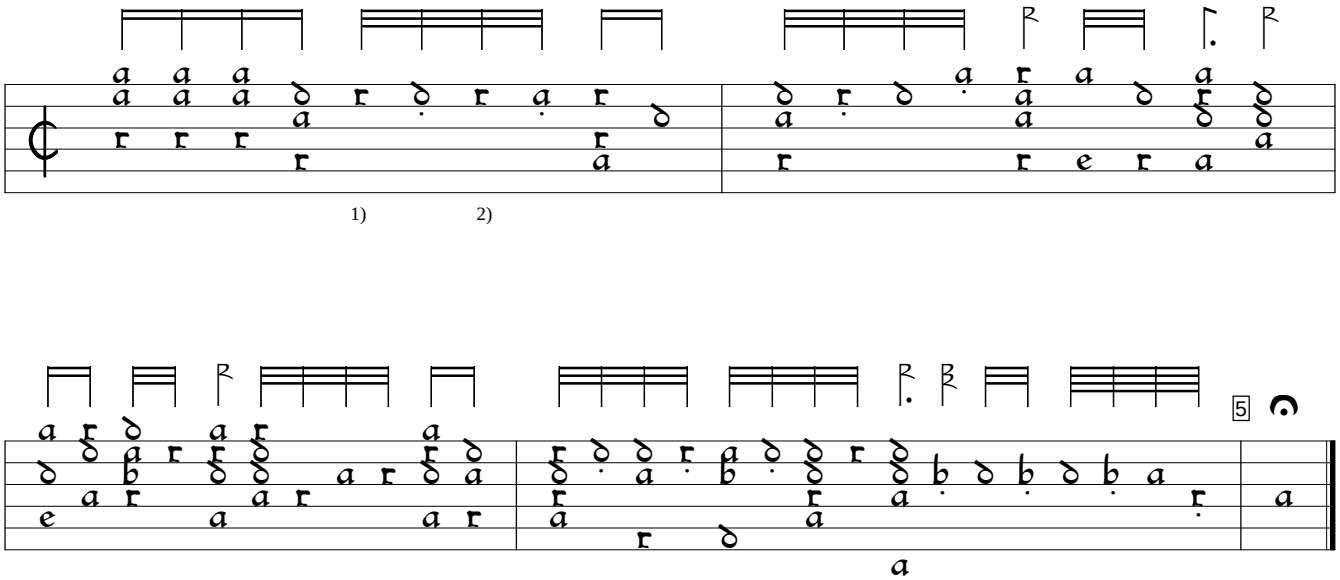

1) Rhythm flag one position to left in orig.
2) 2 rhythm flags ½ value in orig.

Philipp Hainhofer Lautenbuch, v.2 (1603), f. 50v. Encoded and edited by Sarge Gerbode.