52. Frisch auf, last uns

Canzone à 6

Hans Leo Hassler

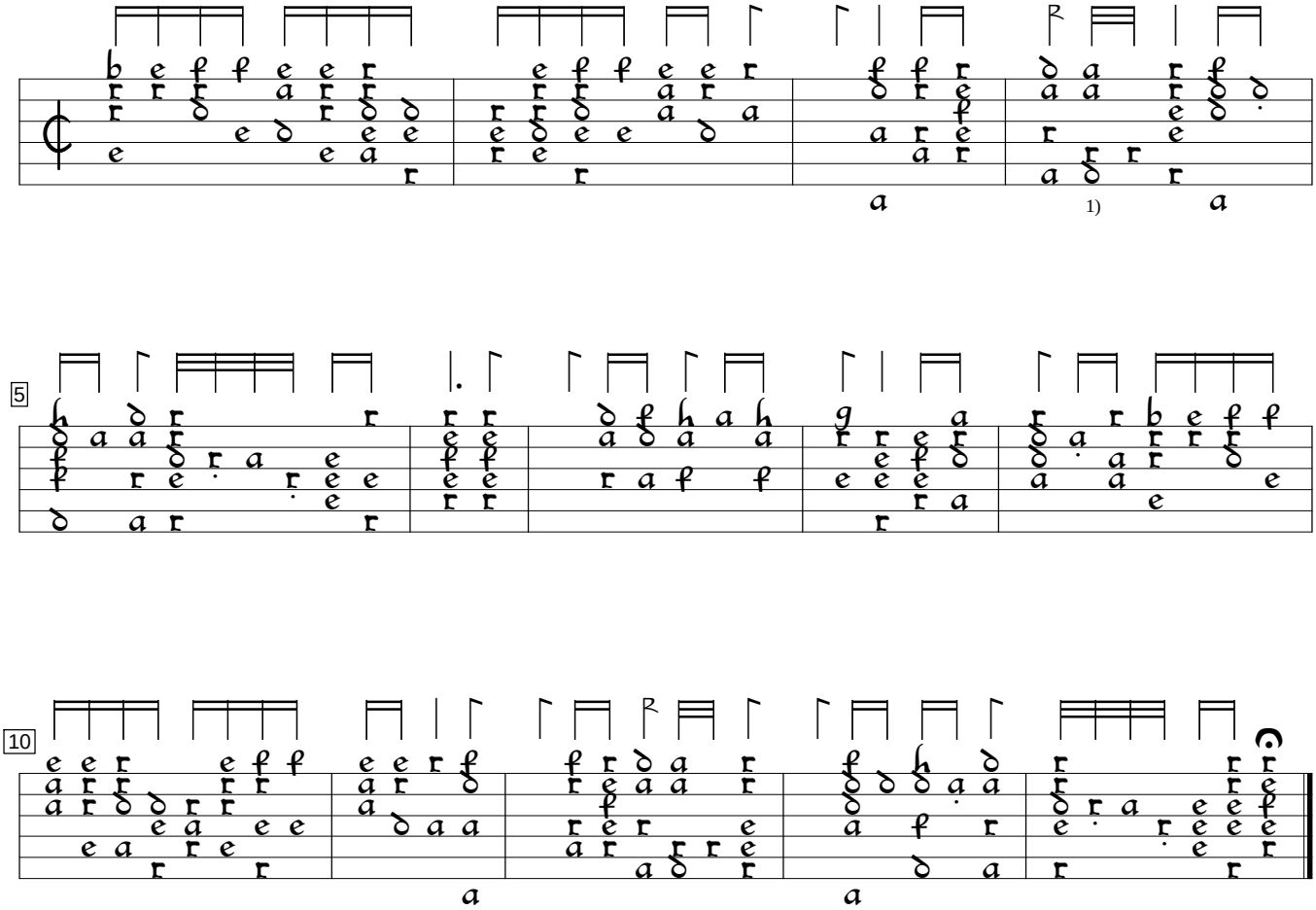

1) 2 rhythm flags double value in orig.

Philipp Hainhofer Lautenbuch, v.2 (1603), f. 54. Encoded and edited by Sarge Gerbode.