12. Ricercar

Antonio Rotta

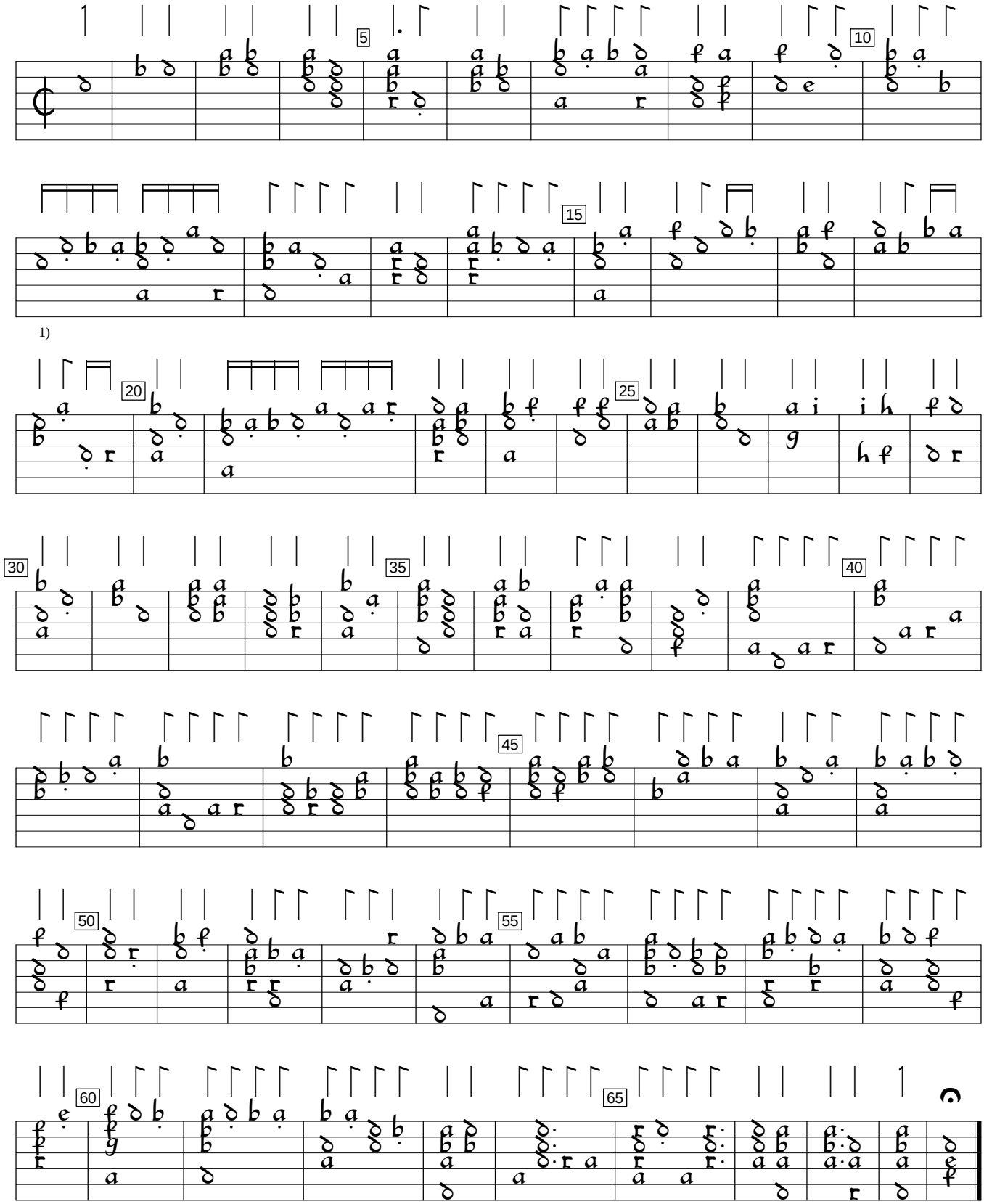

1) No rhythm flags in these 2 bars.

Philipp Hainhofer Lautenbuch, v.3 (1603), f. 13b. Encoded and edited by Sarge Gerbode.