2. La spagnoletta

Alio modo in Dm

Anonymous

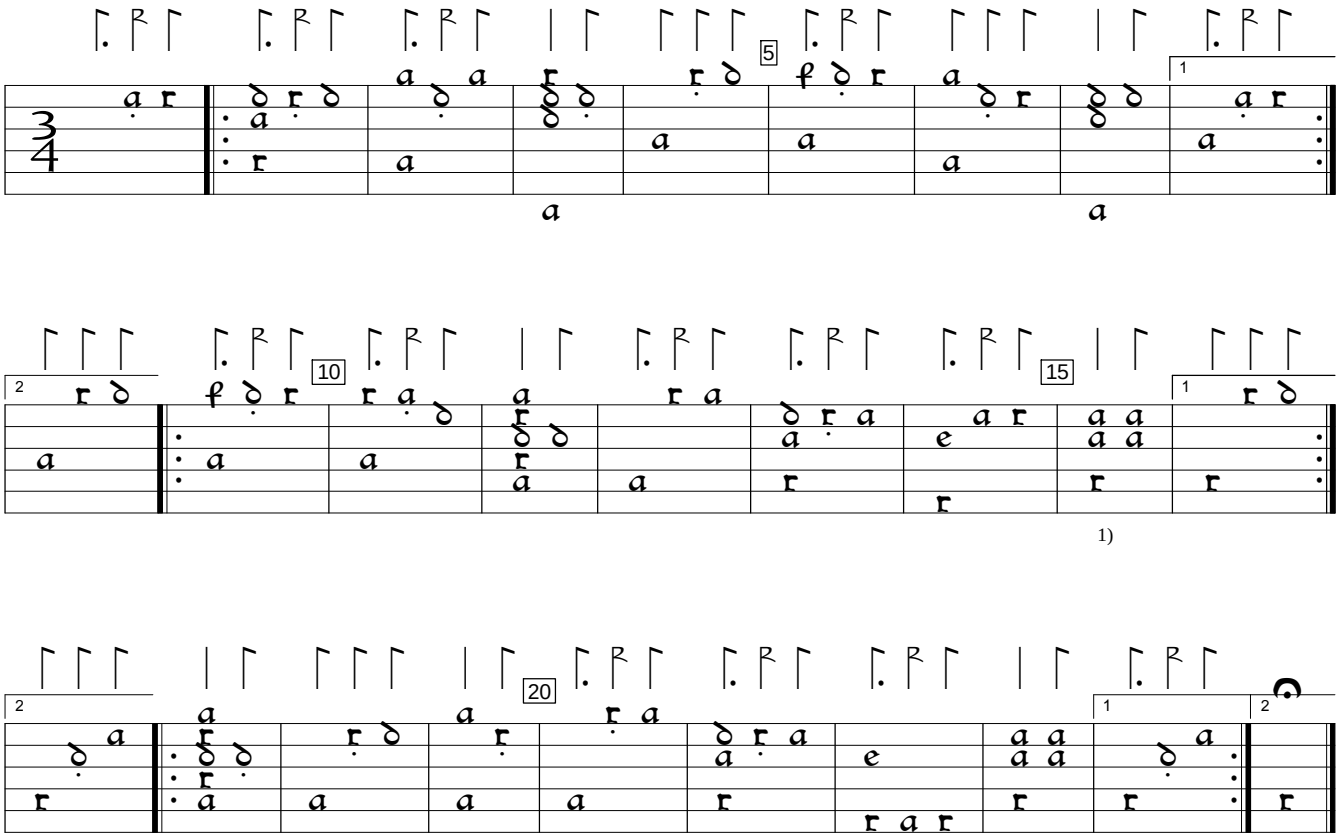

1) Rhythm flag missing in orig.

Philipp Hainhofer Lautenbuch, v.4 (1604), f. 7b. Encoded and edited by Sarge Gerbode.