26. Gagliarda

Part 3

Nicoló Legname?

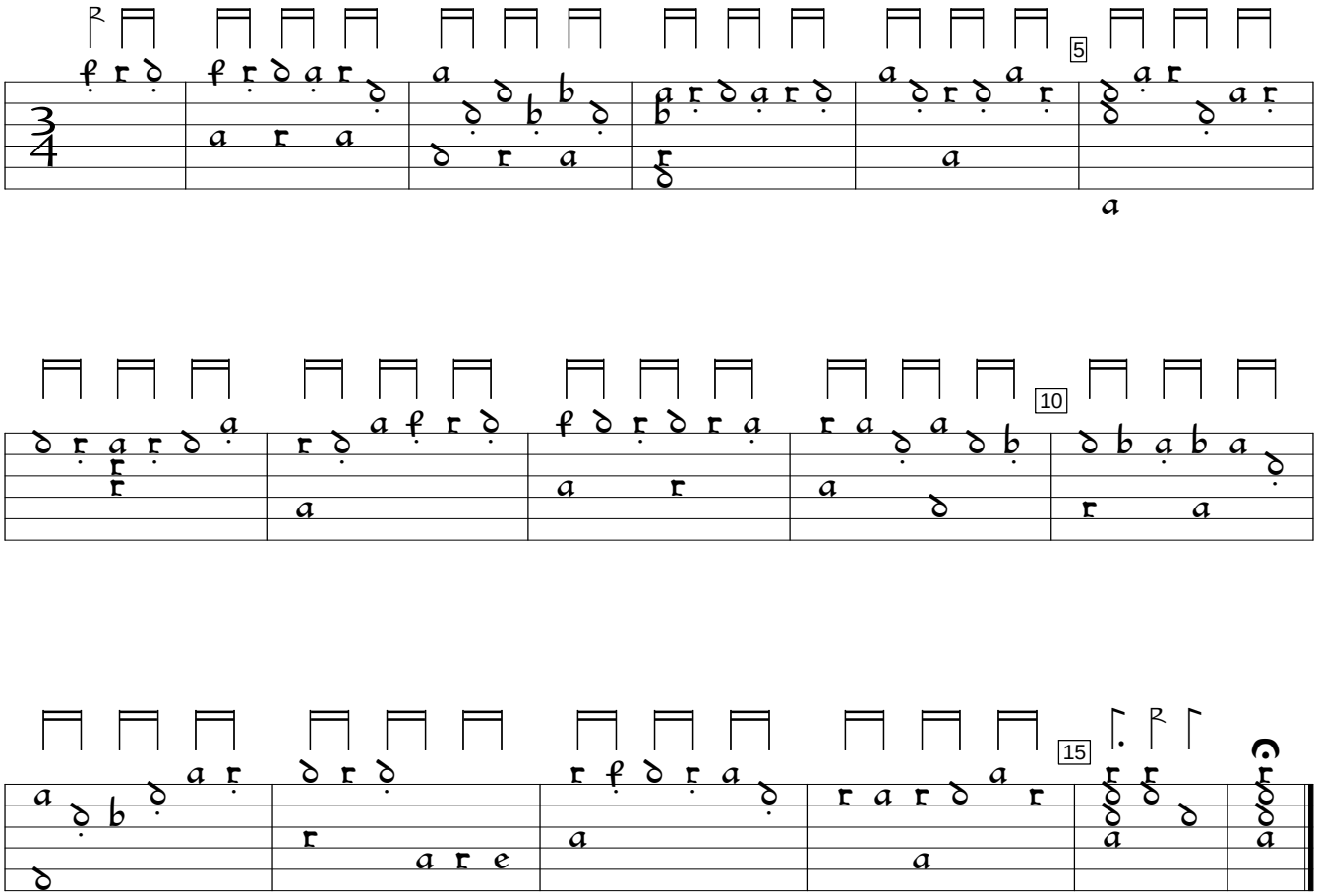

Philipp Hainhofer Lautenbuch, v.5 (1604), f. 15vc. Encoded and edited by Sarge Gerbode.